WEATHER FORECASTS

The barometer remains high over this Province and fair, warm weather is general on the Pacific Slope.
Showers have occurred in Northern Alberta and Southern Saskatchewan.

The Daily Colonist.

(ESTABLISHED 1858)

COLONIST TELEPHONES
Business Office 11
Circulation 12
Job Printing 197
Editorial Rooms 80
Editor 2111

NO. 150—SIXTY-EIGHTH YEAR | VICTORIA, BRITISH COLUMBIA, THURSDAY, JUNE 3, 1926 | EIGHTEEN PAGES

FIRE DESTROYS 57 BUILDINGS IN QUEBEC TOWN

Ottawa Debate Marked By Tumultuous Scenes; Premier Starts Uproar

"Untrue," Declares Mr. King of Conservative Charge of Liberal-Labor Bargain—Withdrawal Demanded by Opposition—Chairman Upholds Prime Minister—Commons Plunged Into Turmoil

Nothing Worse Seen in Quarter Century On City Council, Says Progressive Chief

OTTAWA, June 2.—With appeals to the chair, shouts of order and protests from both sides, there was an uproar in the House this afternoon. Robert Forke, Progressive leader, said later that he had not seen anything like it in twenty-five years on a municipal council.

Premier King had declared untrue a statement made by Donad Sutherland, Conservative, of South Oxford, that legislation before the House was the result of a bargain between Liberals and Labor members.

Conservatives demanded that the word "untrue" be withdrawn, but Chairman William Duff held that under these circumstances, use of the word was not unparliamentary.

On appeal, the ruling of the chair was sustained.

Mr. Sutherland first said he was not surprised at the ruling of the chair. There were loud Liberal objections. Chairman Duff ruled that the word be withdrawn.

Mr. Sutherland then said he was surprised. Again the chairman ruled that the word must be withdrawn, and again the House was in turmoil.

In the end Mr. Sutherland withdrew the word "surprised." The chairman accepted the withdrawal and calm returned.

The House was in committee at the time discussing amendments to the Immigration Act.

Clashes With Premier In Dominion Commons

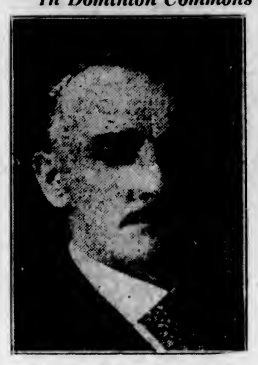

MR. DONALD SUTHERLAND
Conservative member for South Oxford, whose allegation that legislation before the House was the result of a Liberal-Labor bargain, created an uproarious scene at Ottawa yesterday.

Russian River Floods Thirty-Three Villages

MOSCOW, June 2.—The Volga River has flooded thirty-three villages along its banks within the last few days. Much livestock has perished and great distress has been caused among the peasantry.

WINNIPEG STRIKE RECALLED IN HOUSE

MINISTER OF LABOR DEFICIENT IN "HORSE SENSE," LIBERAL DECLARES

Use of Troops to Settle Trouble Denied by Mr. Meighen—None Sent to City

OTTAWA, June 2.—Echoes of the Winnipeg strike of 1919 again rang through the House tonight. Peter Heenan, Liberal, Kenora, brought it up on motion to go into supply. Mr. Heenan declared that had Senator Robertson, at the time Minister of Labor, used a little "horse sense" the strike would have been settled without any bloodshed.

Right Hon. Arthur Meighen, Conservative (who went with Senator Robertson to Winnipeg during the strike), came sharply to the Senator's defence. Mr. Meighen declared that no troops had been sent to Winnipeg during the strike and none had been used.

A. A. Heaps, Labor, North Winnipeg, spoke of the strike as an ordinary manifestation of workers against working conditions.

Labor to Observe September 6 by Suitable Fete

IT was decided by the Trades and Labor Council last evening that there would be a suitable celebration conducted in Victoria on Labor Day this year. Whether the fete will take the form of a monster picnic has yet to be decided.

President Samuel Howard and delegate Hamilton were named a special committee to bring to the next meeting recommendations on the character of the festivity.

EVANGELIST ALIVE? REWARD DICKER ON

TWO UNKNOWN MEN OFFER TO RETURN MRS. McPHERSON IF PAID $25,000

Negotiations Opened With Missing Woman's Mother, Los Angeles Paper Declares

LOS ANGELES, June 2.—The Los Angeles Times says it has learned through confidential but thoroughly reliable sources that Mrs. Minnie Kennedy, mother of Aimee Semple McPherson, missing evangelist, has been negotiating for the return of her daughter.

The negotiations, begun through a blind attorney of Long Beach, who said he represented two men who declared that they would deliver the missing pastor for the $25,000 reward offered by Mrs. Kennedy, were halted temporarily today when the two men failed to keep an appointment at the attorney's office.

The attorney said that the men selected him because he could neither see them nor follow them.

NEWS OF CHILDREN'S FATE GIVEN RANCHER

B.C. Farmer, in Hospital for Amputation of Leg, Told of Youngsters' Deaths in Fire

NELSON, June 2.—John Andrew Wood, small rancher at Glen Lily, five miles southwest of Yahk, here in hospital awaiting amputation of a leg, was given the news today of the burning to death last night of four of his six children in their ranch home. Later news confirmed his conviction that the older girls would be among the lost, as in his opinion they would hazard their lives to save the baby. Three girls and one boy were lost, two boys surviving.

Wood believes that a letter he sent his wife, giving her a message for a neighbor, was the cause of her being absent from the house. He conjectures that a lamp may have been overturned.

Wood lived in Regina for many years, being superintendent of a laundry. He took up his ranch a year ago. His leg, from an old hockey injury, troubled him for years and the decision for an amputation brought him here.

All Hope Abandoned For 3 Entombed Men

BUTTE, Mont., June 2.—Due to the immense amount of rock that fell in the cave-in on the 1,900-foot level of the West Colusa mine of the Anaconda Mining Company yesterday, hope for the rescue alive of the three entombed workers was practically given up this afternoon, although the work of rescue will be rushed until the bodies are recovered.

King George Holds Derby Day Banquet

LONDON, June 2.—King George held a bachelor Derby Day banquet at Buckingham Palace tonight, attended by fifty guests, including the male members of the royal family. The Queen, meanwhile, attended a ladies' dinner given by Lady Derby.

CHINESE WOULD FIGHT BRITAIN

Peking Ambassador to Italy Loses Temper at Geneva Opium Conference—Hot Attack Made on Britons

WAR THREAT SCREAMED BY EXCITED ORIENTAL

Chinaman Who Is Not Anti-Foreign and Anti-British Is Not Good Chinaman, Envoy Shouts

GENEVA, June 2.—A report is current in Geneva, but not confirmed, that Great Britain officially will protest the accusations made by Mr. Chu, the Chinese Minister to Italy, at the meeting of the permanent opium commission yesterday.

GENEVA, June 2.—China is sick to death over foreign interference in her domestic affairs, Mr. Chu, the Chinese Minister to Italy, made this declaration yesterday during a tempestuous session of the permanent opium commission in a violent altercation with the British delegate, Sir Malcolm De Levigne.

Sir Malcolm had criticized the importation of morphine into China.

Mr. Chu became so excited that he literally screamed. He talked of the readiness of the Chinese to make war on Great Britain. "If you can find a Chinese who is not anti-foreign and is not anti-British, I'll say he is not a good Chinese," exclaimed the Minister.

The word battle became so heated that M. Bourgeoise, president of the commission, was obliged to adjourn the session.

LIBERALS DIVIDED INTO TWO CAMPS

SPLIT IN PARTY RANKS IN BRITAIN NOW OPEN AND COMPLETE

Members of Parliament Expected to Form Rival Groups and Act Independently of Each Other

LONDON, June 2.—That the Liberal party of Great Britain has been completely rent asunder and that all political association between the Earl of Oxford and Asquith, leader of the party, and David Lloyd George, its parliamentary chairman, has been irrevocably ended, is admitted by the Liberals themselves, no matter to which leader they are adhering.

Pending further developments, following letters from the Earl of Oxford and Asquith and his supporters, made public last night, it is assumed that the Liberals in Parliament will form into two groups and act independently of each other.

The National Liberal Federation, the main organization of the party, will meet the week after next. The question of party leadership is expected to dominate all other business. It is reported that the federation will be asked to vote confidence in Lord Oxford.

Mr. Lloyd George will deliver a public speech in Manchester on Saturday, while Lord Oxford will speak in London on Friday. The Daily News says nothing now can save Liberalism but action by the rank and file of the party, who themselves must achieve its salvation.

DR. MACGILLIVRAY NAMED MODERATOR

GUELPH PASTOR ELECTED HEAD OF PRESBYTERIAN CHURCH AT MONTREAL ASSEMBLY

Retiring Leader Warns of Numerous Attacks Now Being Made on "Word of God"

MONTREAL, June 2.—Rev. A. J. MacGillivray, of Knox Church, Guelph, Ont., was this evening elected moderator of the Presbyterian Church in Canada at the first sederunt of the general assembly held at Knox Crescent Church here. Only two were voted on, the other being Rev. Banks Nelson, of Knox Church, Hamilton, Ont. Following the first vote the election was made unanimous.

Dr. Ephriam Scott, retiring moderator, in his address pictured the Presbyterian Church as having come from chaos to order with a progress and prospects unequalled in its history. He counselled against the attacks which were being made in many quarters on the "word of God." Doubt cast upon the miraculous birth of Christ was usually a step to the denial of His deity, and the reduction of Christianity to a system or morals.

Rev. Dr. A. J. MacGillivray, newly-elected moderator of the general assembly of the Presbyterian Church of Canada, was born near Port Elgin, Bruce County, Ont. He holds his master of arts and theological degrees from Princeton University and did post-graduate work at Edinburgh and Glasgow Universities. He has had three pastorates, St. James, London, Ont.; Knox, Vancouver, and his present charge, Knox, Guelph.

FIREARMS BELIEVED TOO EASY TO OBTAIN

Neither Sheriffs Nor Justices of Peace Should Have Right to Issue Permits, Ottawa Advised

OTTAWA, June 2.—"Too many people at present have the power to issue permits to carry arms," declared Commissioner Starnes, of the Royal Canadian Mounted Police, in testifying before the Senate committee which today considered Senator Belcourt's bill to restrict the importation, manufacture and sale of weapons in Canada. The measure proposes that licences must be obtained for the importation, manufacture and sale of weapons.

"Neither justices of the peace nor sheriffs should have the right to issue permits," Colonel Starnes said.

Receiving Empire's Good Wishes Today

H.M. KING GEORGE V
Who Today Reached His Sixty-First Birthday.

SMUGGLING CASE ADJOURNED YEAR

Montreal Merchant's Hearing Shifted Ahead Again and Again, Probe Reveals—Procedure Dubbed Amazing

AUTHORITIES' EFFORTS TO SPEED TRIAL FAIL

Man's Warehouse Suspected by Preventive Officers as Centre of Silk Traffic—Much Illegally Peddled

OTTAWA, June 2.—The arrest and trial of Benjamin B. Cohen, of Montreal, on a charge of having smuggled silk in his possession for sale, was described at the Customs probe today. While his trial on two such charges was being continually adjourned in the courts, Cohen was arrested on still another charge under the Smuggling Act on May 19, and his appearance on trial on that charge is pending. His counsel succeeded in the teeth of opposition from the Federal authorities, it was said, in securing continuous adjournments of the trial on the original charges from last October until next September.

Mr. Stevens Amazed

Hon. H. H. Stevens commented that it was amazing that a "notorious smuggler" could get the benefit of legal shifts to permit him to continue his depredations on the public treasury.

The report of the preventive officers showed that considerable smuggling of silk was going on. Twenty seizures had been made and most of the silk seized came, in their opinion, from Cohen's establishment.

Another auditor's report on distilleries was read today. It brought out no sensational evidence. Today's

Continued on Page 2

British Army Medical Director-General Dies

LONDON, June 2.—Lieut.-General Sir William Boog Leishman, aged sixty-one, director-general of the army medical service since 1922 and honorable physician to the King in 1912, is dead.

Sir William was educated at Westminster and Glasgow University. He entered the army and served in the Waziristan expedition in 1894 and during the World War. He received the distinguished medal of the United States for his work among American soldiers during the latter part of the war.

TARIFF PROPOSALS AWAIT FINAL VOTE

BILL PUT THROUGH COMMITTEE AND RETURNED FOR THIRD READING

Tariff on Men's Felt Hats to Remain as Formerly—Clauses Pass With Little Discussion

OTTAWA, June 2.—The bill to give effect to the tariff changes in the budget was reported from committee tonight and now stands in the House for third reading.

Hon. George Boivin, Minister of Customs, moved an amendment to strike out from the tariff changes the item affecting men's and boys' felt hats in the rough for manufacturing purposes. The amendment carried. The effect of the amendment is to allow the tariff on these articles to remain as it was.

Mr. Boivin asked permission to change the wording of the next clause which provides for a drawback of 25 per cent on materials, including all parts, when used in the manufacture of automobiles and motor vehicles to "materials, including all parts which enter into the cost of" automobiles and motor vehicles.

Mr. Boivin said he would withdraw the change if the committee thought it unwise. It had been suggested in order to assist the manufacture of automobile parts.

The clause as originally drafted was carried. The remaining clauses of the bill passed without discussion.

Two Thousand U.S. Cars Visit B.C. at Week-End

NEW WESTMINSTER, June 2.—More than 2,000 American cars entered Canada over the Pacific Highway during the past week-end, when the United States observed Memorial Day. On Saturday, Sunday and Monday 2,044 cars entered as compared with 1,849 for the corresponding period of 1925.

Great Blaze Causes $1,000,000 Damage In Riviere du Loup

Five Warehouses, Ten Stores and Forty-Two Homes Razed—Whole City Thought Doomed at First—Flames Make Rapid Progress—Most of Destruction Wrought in Two Hours

Firemen Get Outbreak Under Control By Dynamiting Neighboring Structures

QUEBEC, June 2.—Fifty-seven buildings were destroyed with an estimated loss of $1,000,000 in a fire that swept Riviere du Loup this afternoon. The buildings razed included five warehouses, ten stores and forty-two dwellings in the commercial section of the town, which is about 120 miles from this city. About three-quarters of the losses are understood to be covered by insurance.

It was feared at first that the whole town would be destroyed and aid was summoned from this city. A detachment of the local brigade left on a special train but was halted en route when news was received that the blaze was under control.

The fire broke out in the store of J. B. Renaud and spread rapidly to surrounding buildings. Twenty-nine stores and dwellings were razed to the ground in the space of a couple of hours. When it became known their effort was not checking the outbreak the firemen resorted to dynamite and several houses in the path of the flames were blown up. This improved the situation and after four hours the blaze was brought under control.

Among the heaviest losers were:

J. B. Renaud & Co., $300,000; A. E. Thiverge, $50,000; Grand Central Hotel, $75,000; Dube et Fils, $50,000; H. P. Monserret Foundry, $60,000; Alphonse Rheaume, $50,000; Frenette & Beauli, $50,000.

Cambridge Argument Annoys Labor Chief; Degree Offer Declined

LONDON, June 2.—Cambridge University has withdrawn its proposal to bestow the honorary degree of Doctor of Laws upon former Premier Ramsay MacDonald.

Notification was given that there would be some opposition in the Senate of the University, and Mr. MacDonald intimated that he had no desire to receive a degree by majority vote.

LOCAL CHOIR TAKES FIRST AT FESTIVAL

FIRST UNITED CHURCH ORGANIZATION WINS SHIELD AND HIGH PRAISE

One of Finest Associations of Kind Ever Heard, Judge Declares—Given Demonstration

VANCOUVER, June 2.—The feature of tonight's programme of the British Columbia Musical Festival was the unusually fine singing of the First United Church choir of Victoria, Conductor Jackson Hanby, which not only won for it first place in the competition and the Mount Pleasant shield, but words of great praise from the adjudicator, Hugh S. Robertson, of Glasgow.

Dr. Robertson said: "Here is a choir after my own heart and one of the finest organizations of its kind I have ever heard." The Victoria singers were accorded a demonstration by the large audience which filled Wesley Church.

James Douglas Macey, Victoria, won the silver medal for the best amateur orchestral composition.

Mrs. Arthur Dowell and Marjorie Watson, of Victoria, were chosen with three others, out of an entry list of twenty-one, to compete in the final for the gold medal vocal solo, soprano.

The Victoria choir won its honor in competition with intermediate church choirs of twenty-five to thirty-five voices.

William Brankston, Nanaimo, won second place in the competition for boys under fifteen years.

NEW DEVICE REVEALS IMPENDING TEMBLORS

'Quake Detector Invented by Hawaiian Volcanologist—Registers Tremors in Time to Avoid Disaster

LOS ANGELES, June 2.—Developments of an earthquake annunciator so simple that one may be placed in any home, yet so accurate that the approach of earth tremors may be observed in time to rob them of disastrous effects, were announced today by Dr. Thomas A. Jagger, Government volcanologist, arriving from his station at Hilo, Hawaii, on his way to Washington.

Dr. Jagger, who has been working on the annunciator for several years, described the instrument as a two-part machine consisting of a simplified seismograph to be located in any basement and an indicator to be mounted in any convenient other point in the same building.

"The new device, which is so inexpensive to build that any one can have one in his home along with the family thermometer, will record every quake in degrees from one to ten," Dr. Jagger said.

CONGRESS ADOPTS FRENCH DEBT PACT

HOUSE VOTES 236 TO 112 FOR RECENTLY-CONCLUDED AGREEMENT

Bill Now Goes to Senate—Opposition to Scheme Expected to Be Greater in Upper Chamber

WASHINGTON, June 2.—The French war debt settlement, which calls for the payment to the United States of $6,847,674,000 in principal and interest over a 62-year period, was approved today by the House.

By a vote of 236 to 112 a bill to ratify acceptance of the agreement worked out by the debt commission was sent to the Senate, where it is expected to encounter greater opposition.

It was opposed on the House roll call by twenty Republicans, eighty-eight Democrats, two Farmer-Labor members, one Independent and one Socialist, while fifty-one Democrats and one Progressive-Socialist combined with the Republican majority in voting for acceptance.

GRAIN INTERESTS DIFFER ON BILL

WHEAT POOLS AND ELEVATOR COMPANIES CLASH—ARGUMENT CONTINUES

Sudden Rumor of Commons Division Breaks Up Committee Sitting—Members Rush to House

OTTAWA, June 2.—The clash between the wheat pools and the grain trade over the bill to amend the Canada Grain Act will be carried over into next week. For two days the opposing interests have argued for and against the bill which, if passed, would allow grain growers to route their grain through privately-owned elevators to the pool-owned elevators. The elevator companies have maintained that the country elevators were only non-profitable feeders to their terminals and that if grain growers could employ the private country elevators and feed the pool terminals, it would mean the destruction of their business.

The House committee on agriculture, which consists of more than 100 members, would have rejected or accepted the bill this afternoon had not a rumor of a division in the House been suddenly circulated. There was a hurried exit of members before the committee could even be formally adjourned, and by the time a quorum was gathered together an hour later, it was clear that the taking of evidence could not be proceeded with today.

Counsel for both sides have made their arguments and the only person still to be heard is W. W. Kennedy, Conservative, Winnipeg South Centre. He will address the committee on Tuesday morning.

Mrs. MacGill Recovering From Accident Injuries

VANCOUVER, June 2.—Mrs. Helen Gregory MacGill, judge of the juvenile court, who was seriously injured when knocked down by an automobile Tuesday night, is reported to be resting easily, and on the road to recovery. Mrs. MacGill was severely bruised and is suffering from shock, but the extent of her injuries will not be known until the X-ray report is made known Thursday morning.

Foundation Stone Laying Is Interesting Ceremony

His Honor Lieutenant-Governor Bruce Officiates at Rite Connected With New Fairfield United Church Structure—Veteran of Congregation Lays Stone

THE benediction of a beautiful afternoon favored the ceremonies attendant on the laying of the foundation stone of the new Fairfield United Church building yesterday by His Honor the Lieutenant-Governor of British Columbia. Incidentally it was the first occasion of the kind at which his honor has officiated here since his appointment to office, and the engraved silver trowel which he used in the ceremony and which was afterwards presented to him assumed a double significance.

The programme began at 3:15 with the invocation by the pastor, the Rev. R. W. Lee. By this time every seat on the floor arranged on the freshly-erected foundations of the new church was packed with people, who joined heartily in the singing of the hymns interspersed between the other features of the proceedings. His Honor the Lieutenant-Governor, Mr. A. M. D. Fairbairn, his secretary, and Miss Helen MacKenzie, who accompanied him, occupied seats immediately in front of the congregation, and gathered about Mr. Lee, who presided, were several ministers from other churches in the city and members of the choir, who led the singing. The Rev. J. P. Westman, the Rev. John Robson and the Rev. W. A. Guy assisted in the proceedings, Mr. Westman delivering the opening prayer, Mr. Robson reading Psalm 132, and Mr. Guy reading the lesson.

Threefold Character Indicated

The principal address of the afternoon was that delivered by the Rev. Principal W. H. Smith, D.D., who indicated the threefold character of the ideal church as being, first, the visible meeting place between God and His people; second, a place which stood as the representative of the body of Christ; and, third, as the bride of Christ, the great love-feast of personal fellowship between God and His people.

Continued on Page 2

from the Colonist Tower

Thursday, June 3

154th Day. 1926

THE WEATHER

Victoria and Vicinity: Light to moderate west and north winds, generally fair and warmer.

Sun rises: 4:15 o'clock.
Sun sets: 8:06 o'clock.

High tide: 10:30 p.m., 8.2 feet.
Low tide: 2:44 p.m., 2.7 feet.

Deep Sea Shipping

Arrivals—
Ruth Alexander, from California, 10 p.m.

Departures—
President Jefferson, for Orient, 5:30 p.m.

Sport

Coronach wins the Derby.
Baseball: Tillicums 9, Prior's Blue-jays 6.
Cricket: Hudson's Bay Co. 86, Tillicums 86.
Walker Cup Golf: Americans 3, British 1.

The News

Local and Provincial—
Lieutenant-Governor R. Randolph Bruce lays foundation stone of new Fairfield United Church.

Dominion, Imperial and Foreign
Fire destroys fifty-seven buildings in Quebec town.
Ottawa debate becomes uproar when Premier calls member's statement "untrue."
Smuggling trial delayed year. Customs probe hears.
Chinese ambassador to Italy makes hot attack on Britain.

Who Is Your Finisher?

It will pay you to bring your films to us, for our Prints are Quality Prints. You'll find our service the satisfactory sort.

The Owl Drug Co., Ltd.

Campbell Building Fort and Douglas — Prescription Specialists — W. H. Bland, Mgr. Phone 135

Grey Kid Blonde Kid

New models are arriving daily in these Smarter Shoes for women. Priced moderately at **$7.50**

MUNDAY'S

The British Boot Shop
1115 Government Street

If You Want the Best Fuel in Town

DEAL WITH

CAMERON WOOD & COAL CO., LTD.

City Office: Moody Block, Corner Yates and Broad Streets (Upstairs)

Phone 5000

DIGGON'S

PRODUCERS OF PERFECT PRINTING

For Roof Work

Of all kinds—patchings or new work. No job too big or too small.

H. R. BROWN

638 View St. Phone 815

Chicago Assassinations

CHICAGO, June 2.—James Lombardo, a jeweler, and Mrs. Crystal Barrier were killed, and Mrs. Violet Bass was wounded when unidentified assailants opened fire on them just after they had emerged from a roadhouse early today. Police have obtained no clues to the identity of the slayers or the motive for the murders.

CALCUTTA WINNER BEMOANS FORTUNE

ONLY WON THOUSANDS OF POUNDS INSTEAD OF EIGHT TIMES AS MUCH

Man Who Wins Great Sweep Fails to See Derby—Too Busy to Leave His Work

LONDON, June 2.—"It does not mean much to me," Robert Bishop, holder of the winning ticket in the great Calcutta sweepstakes on the Epsom Derby, said today. "I disposed of the bulk of my ticket, keeping only a small percentage."

Bishop sold seven-eighths of the ticket on the winner, Coronach. He admitted the victory meant thousands of pounds to him. But with a note of regret in his voice, he added: "If I had had a little more courage I would have won a great deal more."

Bishop, middle-aged, head of the policy department of a firm of insurance brokers in London, said he had no immediate plans for the celebration of his good fortune, but that he would carry on his work and not take even a short holiday. He probably is the calmest winner in the long series of the Calcutta sweepstakes. He did not even telephone his wife from the office today, where he was working hustily. Bishop said his wife would hear over the radio this evening of the biggest stroke of luck in his life. He had been too busy to see the Derby, he said.

Waiter—Seems like common sense would prevent many divorces.

Winnie—It would prevent just as many marriages.

Just try MALKIN'S BEST Coffee

YOU'LL ENJOY IT'S DISTINCTIVE FLAVOR

VACUUM PACK

M7

B.C. Double Distilled RYE

Imp. Qts. $3.00 Rep. Qts. $3.25

It makes a highball of UNUSUAL FLAVOR

B. C. DISTILLERY CO. LTD. NEW WESTMINSTER, B. C.

B.C. DISTILLERIES, LIMITED
New Westminster, B.C.

This advertisement is not published or displayed by the Liquor Control Board or by the Government of British Columbia.

KIRKHAM'S GROCERTERIA

749-751 YATES STREET

SPECIALS FOR TODAY

C. & B. Pure Malt Vinegar, bottled here. Per gallon ..... 79¢
Large bottle ..... 20¢

Libby's Pork and Beans, Large tins ..... 13¢
Holsum Catsup, 16-oz. bottles ..... 25¢
Malt Extract, lb. ..... 18¢
Demerara Sugar, 3 lbs. ..... 25¢
Empress Black Currant Jam, 4-lb. tins ..... 73¢

Imported Castile Soap, 35c bars ..... 28¢

Spring Clothes Pegs, dozen ..... 5¢
Kellogg's Bran Flakes ..... 10¢
Golden Bantam Corn, Per tin ..... 16¢

Liver and Bacon Today 25c | Beef Hearts, Today 25c | Cooked Tripe Today, lb. 10c

Crown Prince Willing to Learn Charleston

SWEDISH royalty set foot on United States territory for the first time last week, when Crown Prince Gustavus Adolphus and Crown Princess Louise—the latter a first cousin of King George—landed at New York. The royal couple, who received a vociferous welcome, are shown above. The prince, interviewed, stated that he didn't know how to Charleston, but was willing to learn, and that he yearned to see Babe Ruth in action.

WORLD TRAVELER ENJOYS JOURNEY

ELEVEN-DAY TRIP FROM MOSCOW TO VLADIVOSTOK COSTING ONLY $40

Mr. Goldstrom to Reach Chita Today—Confident of Reaching Yokohama With Day's Margin

By JOHN GOLDSTROM

Special Correspondent of The Colonist and North American Newspaper Alliance.
(Copyright, 1926, by North American Newspaper Alliance.)

KRESNOARKS, Siberia, June 2.—The past few days of my attempt to break the record for circling the globe have been interesting but uneventful. The Transsiberian train on which I am traveling across Asia continues on schedule and we should reach Chita Thursday. There I have arranged for a special locomotive to Harbin, twenty hours away.

At Harbin Japanese planes will meet me for the flight to Yokohama. I should arrive there easily by the sixth and my steamer does not leave until the seventh. In the meanwhile I am maintaining my advantage of two days over previous racers, including John Henry Mears, the record holder.

Country Interesting

The great Siberian plain continues to unroll before the train but far to the south appears a hint of mountains, the Altais, with their stupendous coal fields and fifty-five per cent pure magnetic iron ore. The Soviet Government is planning a steel works here whose first unit will cost $20,000,000. This will be a future steel centre of Siberia.

Trees begin to dot the prairie and to the north we can see the impenetrable jungle which was famous for its guerilla bands of peasants whose homes were destroyed by Kolchak when he attempted to overthrow the Bolshevik regime.

Travel Cheap

Evidences of the new rule are to be found at every stopping place of this train. Vast quantities of cheap booklets on agriculture, popular science and Government are issued for purposes of education and propaganda by the Government printing house and are for sale at every station.

This is the cheapest traveling in the world—$40 from Moscow to Vladivostok, a trip of eleven days.

FOUNDATION-STONE LAYING IS INTERESTING CEREMONY

(Continued from Page 1)

"Never allow your church to degenerate into a mere social club or athletic association," urged Principal Smith. These things were all right, he pointed out, but they did not stand first. The love of the Master must be supreme.

Coming to a discussion of the practical side of church life, Principal Smith deplored that so much money was buried in great church buildings which were thrown open often only for Sabbath worship. He was glad to see that Fairfield United Church had given consideration in its building-plan to some of the other activities of the church. The value of architectural beauty of the right kind in assisting the mind to a worshipful attitude was coupled with a reference to the sublime dignity which characterizes so many of the churches of the Old World.

"Churches should be just as beautiful as the imagination of man can make them, as they represent and are the symbols of the glory of God," said this speaker, who said he hoped Fairfield United Church would be the centre of a great spiritual activity. Those who had energies looking for release in other fads and activities would turn them to better account if they concentrated them within the sphere of their own church.

Has Wide Community

The pastor, the Rev. R. W. Lee, briefly referred to some of the more practical issues connected with the new building. He stated that it involved an expenditure of about $28,000, and the ambition was to start it free of debt. The response to the appeal for financial help was at present very inspiring. The church, which is the only one within a radius of about a mile, at the present time served a community of between 5,000 and 6,000 people.

Introducing the Lieutenant-Governor, Mr. Lee recalled his acquaintance with His Honor at Kamloops, where he had been known for his public-spirited activities.

Mr. Bruce thanked the Fairfield Church pastor and people for the honor they had conferred upon him by inviting him to take part in the ceremony of laying the foundation stone of their new edifice. He referred briefly to the history of the church as an organized congregation, and said that its astonishing growth was symbolic of the extraordinary progress that had marked church matters throughout the whole of British Columbia in general. In 1911, he understood, the Methodist Church in Victoria, following it policy of expansion into the outlying districts, had established a tent in the Fairfield district at the corner of Moss and May Streets. Its need was at once made obvious, and in a short time it became necessary to provide a more premanent structue.

Three Qualities Needed

Expansion had rapidly moved them from the wooden shack which succeeded the tent into Fairfield Hall, and fifteen years ago they had opened the present church. The intention had been to have a larger church, but the war interfered with their plans and it was only within the last year that they had seen their way to assume the responsibility of the bigger structure which it hoped to open in the Autumn of this year.

"It requires three great qualities to build a church," said His Honor. "Faith, hope and self-sacrifice."

In conclusion Mr. Bruce expressed his pleasure at renewing acquaintance with the pastor, whom he had known in Kamloops, and in this work of pushing to consummation the building of a new church for the Fairfield United congregation he was fulfilling Daniel Webster's injunction that "we should try to do something also in our day by which we shall be remembered."

Foundation Stone Laid

The actual ceremony of the laying of the foundation stone was then carried out, His Honor, the Rev. Mr. Lee, and others officiating, moving over to the point where the granite block hung suspended in readiness for the operation. Before the stone was dropped into place, Mr. Lee handed to the architect, Major K. B. Spurgin, a box containing records of the history of the church, a Bible, and The Colonist and The Times of the date and other documents, this box being placed in the hollow of the corner stone. Using the silver presentation trowel, His Honor pronounced the stone "well and truly laid."

The ceremony took on a rather unique character when Mr. John Murphy, a charter member of the congregation representing the veterans of the church, laid a second stone of the foundations in similar fashion, after referring briefly to the history of the church and its hopes for the future.

Subsequently the gathering repaired to the hall for afternoon tea, served by the ladies of the church.

Generous Response Made

Among the clergy of the city who were present at the ceremony in addition to those actually participating in the programme were the Revs. Dr. Howard, W. Frank, W. Elliott and James Sharp.

Subscription envelopes were distributed among those present and a very generous response was experienced to the appeal.

Next Sunday, being the anniversary of church union, a special commemoration service will be held in Fairfield United Church in the evening.

FRECKLES

Sun and Wind Bring Out Ugly Spots—How to Remove Easily

Here's a chance, Miss Freckleface, to try a remedy for freckles with the guarantee of a reliable concern that it will not cost you a penny unless it removes your freckles: while if it does give you a clear complexion the expense is trifling.

Simply get an ounce of Othine—double strength—from any drug or department store and a few applications should show you how easy it is to rid yourself of the homely freckles and get a beautiful complexion. Rarely is more than one ounce needed for the worst case.

Be sure to ask for the double strength Othine as this strength is sold under guarantee of money back if it fails to remove your freckles. (Advt.)

BRITAIN AND TURKEY TO SIGN MOSUL PACT

Signatures Expected to Be Affixed Today—Irak to Pay Turks Ten Per Cent of Oil Revenue

CONSTANTINOPLE, June 2.—The Mosul oil agreement between Great Britain and Turkey probably will be signed on Thursday. All questions in dispute have been settled, it is announced.

It is understood Great Britain has consented to permit Irak to give ten per cent of the revenue from the Mosul oil fields to Turkey. Irak recognizes the validity of the concessions acquired by the Turkish Petroleum Company, which is largely British owned.

The clothes that make the women are the clothes that break the men.

NORGE PILOT DENIES SHIP SHORT OF FUEL

Could Have Gone on for 700 Miles, Says Colonel Nobile—Silent on Landing Choice

NOME, June 2.—Colonel Umberto Nobile, Italian, who arrived here yesterday from Teller, Alaska, stated that when the dirigible Norge, of which he was chief pilot, reached Teller, she had enough gasoline "to have taken us to Cordova, southern Alaska, in perfect safety."

Teller is seventy-five miles northwest of Nome on the Bering Sea, and Cordova, on the Pacific Ocean, 700 miles southeast.

The Associated Press asked Nobile: "Why did you stop at Teller rather than come to Nome?"

Nobile replied: "I don't care to answer that."

Nobile said the Norge might be reassembled at Camp Lewis, near Tacoma, Wash. Camp Lewis has a mooring mast.

SMUGGLING CASE ADJOURNED YEAR

Continued from Page 1

sitting of the probe practically cleared up the distillery investigation and leaves the way clear for the Rock Island revelations, which begin tomorrow.

The open sittings of the committee may not end this week, but the majority of them will. The committee is sitting Thursday, although the House is adjourned over the King's Birthday holiday.

Liquor Shipped After Hours

Liquor sometimes was shipped by the Dominion Distillery Products, Ltd., of Montreal, "after hours," one of its employees told the committee this morning. Fred Dobson, a laborer at the distillery, was on the stand. He was sometimes asked to stay after his day was done at 5:30 p.m., and liquor had been loaded after that time.

Mr. Calder asked if "tins marked 'poison' and camouflaged with sawdust," had not been loaded at night, and if witness had not been laid off day work for a week in order "to work at night on such loading.

Witness replied that he was laid off for a week, but did not work at night. He went back for his pay and saw tins being loaded.

Taylor Murder Case Investigation Dropped

LOS ANGELES, June 2.—Investigation of the four-year-old mystery of the murder of William Desmond Taylor, motion picture director, has been closed, the district attorney's office announced today following the filing of a statement by Mrs. Charlotte Shelby, mother of Mary Miles Minter, film star. The statement, taken two weeks ago, was to corroborate statements said to have been made by Miss Minter to District Attorney Keyes and Deputy District Attorney Davis on a recent Eastern trip.

QUICK RELIEF FOR SORE, TIRED FEET

"After a long hot day on my feet I run for Tiz," writes a city salesman. "No matter how my feet ache and burn, Tiz draws out all the pain and I'm as good as new."

Tiz is magical. Acts right off. Stops the pain of corns, bunions, callouses, sore spots.

A few cents buy a box of Tiz at any drug or department store. Have feet that never swell, never hurt, never get tired. (Advt.)

DR. SEAGER NAMED BISHOP OF ONTARIO

KINGSTON, Ont., June 2.—Rev. Dr. C. A. Seager, provost of Trinity College, Toronto, was unanimously elected Bishop of Ontario by the Synod of the Anglican diocese of Ontario here today.

Trouble usually charges nothing at the door, but the price of getting out is very high.

Billy—"What are you drawing, Jim?"

Jimmy—"Why, a dog!"

Billy—"But where's its tail?"

Jimmy—"Oh, that's still in the ink bottle!"

He (brightly): "Didn't I see you taking a tramp through the woods yesterday?"

She (indignantly): "The idea! That was my father!"

BOYS' DEPARTMENT

Your inspection invited of our Quality Boys' Clothing, priced from ..... **$7.65** to **$10.00**

Pull-Over Sweaters

Imported in the Newest Designs and Weaves

Made by the best English and Scotch manufacturers, they are wonderful fitting garments, and are shown in a large range of colors and many weights.

Exceptional Values ..... **$6** to **$9**
Other Prices ..... **$10** to **$25**

FLANNEL TROUSERS

All-Wool Grey Flannels ..... **$5.50** to **$11.50**
White Flannels ..... **$7.50** to **$15.00**
The new pastel shades in Quality Flannels ..... **$9.00** to **$12.50**

W. & J. WILSON

ESTABLISHED CLOTHIERS 1862

TO MEN AND BOYS

1217-1221 GOVERNMENT ST., VICTORIA, B.C.

THE BRIDE'S FOOTWEAR
THE BRIDEGROOM'S FOOTWEAR
THE BRIDESMAIDS' FOOTWEAR
THE BEST MAN'S FOOTWEAR

For ALL functions—social, formal and informal—"Cathcart's" carry the footwear to suit the occasion.

CATHCART'S

We Can Fit and Suit You
1208 Douglas St. Phone 1125
WM. CATHCART & CO., LTD.

Today's Specials

Quality Meats are essential—and here are such meats, wholesome and tasty, full of the natural flavor. Note these interesting specials:

Prime Ribs Beef, lb. ..... 20¢ | Rump Roast Beef, lb. ..... 20¢
Pot Roast Beef, lb. ..... 10¢ | Boiling Beef, lb. ..... 10¢
Boneless Stew Beef, per lb. ..... 12½¢

Roast Pork, lb. ..... 25¢ | Pork Steaks, lb. ..... 28¢
Side Pork, lb. ..... 25¢

Veal Stew, lb. ..... 15¢ | Choice Veal Roasts, lb., 25¢

Fresh Local Fowl, per lb. ..... 30¢

No. 1 Alberta Butter, 40¢ lb., or 3 lbs. for $1.15

CHOICE LOCAL LAMB

Shoulders Local Lamb, per lb. ..... 28c | Legs Local Lamb, per lb. 40c

Rhubarb, 6 lbs. ..... 25¢ | New Cabbage, head ..... 5¢
Pure Lard, 2 lbs. for ..... 45¢

Strictly New Laid Eggs, Firsts, per doz. ..... 30¢

NEW ENGLAND MARKET

750 YATES STREET (Across From Dominion Hotel)
Free Delivery Phone 2368

Men!
This Is for You!

We are pleased to announce the arrival of a new shipment of "SLATE SLATER" Shoes. Backed by 60 years of experience, "SLATE SLATER'S" are unequalled in fit, style and quality.

See our special window display, and buy a pair today!

KING'S

The Home of "Slater" Shoes
633 Yates Street Phone 26

Shawnigan Lake

Ideal Waterfront
West Side
Now being redecorated for season's business.

Summer Hotel
Twelve rooms and usual offices, also Summer camps. The house stands in about two acres of ground. Some under cultivation.

FULLY FURNISHED READY FOR BUSINESS
Including Piano, also Motor Launch and Rowboats, Boathouse and Landings.
Everything Only

$4,500

ARTHUR COLES
1205 Broad Street Victoria, B. C.
REAL ESTATE AND INSURANCES

Common Sense Horse Sense Nonsense

There are other "senses" too, but referring to "common sense," every stockraiser will admit that "common sense" should prompt him to give the "Bowman" cattle abortion remedy a trial, that is, if he is losing stock through cattle abortions.

The Erick Bowman Remedy Co. of Canada, Ltd.
Office and Factory, 518 Yates Street

Victoria Baggage Company
H.M. Mail Contractors

Our Specialty
Furniture Moved, Crated and Shipped
Pool Cars for Prairies and All Points East

We Can Save You Time and Money. Largest Vans in the City

Phones 2505 and 2506
510 Fort Street

PRODUCERS ROCK AND GRAVEL CO., LTD.
SAND AND GRAVEL
Scientifically graded and washed with fresh water. Largest capacity in Canada.
1902 Store Street Phone 306

The temperature of the moon at its noontime is 250 degrees Fahrenheit, or above the boiling point.

Come to the Protestant Orphanage Pound Party Thursday, June 3.

SENTENCE OF DEATH UPHELD BY COURT

Unanimous Decision Rendered in Case of A. Debertoli—Woman's Dying Statement Stands

Mr. J. W. deB. Farris, K.C., finished his argument before the Court of Appeal yesterday morning in the effort to save Alex Debertoli, longshoreman, Vancouver, under sentence of death for the murder of Pearl Prosser or Traversey, from the hangman.

After hearing Mr. A. B. Macdonald, K.C., for the Crown, the court was unanimous in upholding the verdict on the grounds that the state of mind of the dying woman was clear, that she comprehended what was said to her, that she made clear replies, and that she fully apprehended at the time that death was imminent and unescapable.

The accused's last chance of escape from the sentence of death therefore vanished, except in the event of the Crown exercising its power of clemency.

Mr. A. B. Macdonald, K.C., in answering for the Crown, submitted that there were present in the circumstances of the woman's statement as to her assailant, all the requisites of a dying declaration to make that statement admissible as evidence. She had been told by the doctor that there was no hope, and she so stated herself.

It was true that at the time of making the first statement implicating Debertoli that she expressed doubt of the doctor's remark about her dying; and it was also true that when she made the second statement, in the presence of the police officials, she was very weak and rapidly sinking, but then her mind was clear and she undoubtedly understood what was said to her. In these circumstances, Mr. Macdonald submitted the trial judge was right in admitting the statement as evidence.

Appeal Dismissed

Rex versus Marino: This was an appeal from a conviction by a magistrate on a charge of being in possession of opium. Originally the charge for the possession of the opium in question was laid against a woman named Bessie McCumber, who had lived with Marino for some ten years. On the hearing of that charge it developed that the trunk containing the drug was sent to the house by Marino, who also forwarded the money to the woman for payment of the express charges. The proceedings against her were dropped and she became a witness for the Crown.

Mr. J. A. Russell, for the defence, in the magistrate's court, endeavored to show that the woman was not a compellable witness against the man, in that she had been living with him for ten years under a common law marriage and had had two children by him. As the living together began in the State of Washington, where there is no common law marriage recognized, and as there is no such thing in Canada either, this objection was not allowed.

Mr. Russell in his submission to the Court of Appeal sought to show that actual possession of the trunk containing the drug was never brought home to the accused, but the court looked at the evidence that he had telephoned to the woman that he was sending a trunk to the house and also that he sent more than sufficient money to pay the cartage charges. It was obvious that it must be his trunk and that he alone had the custody of and power over it. The woman was merely his agent, and her possession of the trunk was in law his possession.

Without calling on Mr. McKay, the court dismissed the appeal.

Court Not Sitting Today

The court will not sit today, being the King's birthday.

Friday's peremptory list: Rex vs. Collins; Continental Guarantee Corporation vs. Mark.

FALL FAIR PROMISES TO BE ATTRACTIVE

Mr. W. H. Mearns Is Securing Promises of Excellent Exhibits for Show This Year

Mr. W. H. Mearns, secretary of the B.C. Agricultural Association, is very optimistic with respect to the outlook for the coming Fair. He is busy getting things in shape for this exhibition and is in a position to foretell in some lines what the character of the Fair is to be.

Mr. Mearns is interesting all sections of the country in the event and has secured many notable exhibits. Among these is the assurance that the Jersey herd of Mr. J. S. H. Matson will be in place this year to compete with other stock which will come from all over the Province and even beyond. Mr. Matson will have about fifty head of his cattle on exhibition this year.

Similar promises are being obtained from many of the other big breeders of stock, so that the outlook in this attractive side of the Fair is most promising.

Mr. Mearns is giving attention also to another feature of the Fair which cannot be lost sight of. This is the amusement side of the exhibition. He has secured well in advance, which is absolutely necessary if they are to be obtained, some of the most attractive features that have ever been put on exhibition here at the Fair.

William Bagley Shifted To Westminster Prison

VANCOUVER, June 2.—No time was lost by Provincial police in transferring William Bagley from Oakalla jail to New Westminster penitentiary yesterday to undergo sentence of ten years' imprisonment and receive twenty lashes for participating in the $42,000 Nanaimo bank robbery on December 12, 1921. Immediately announcement was made by the Court of Appeal that Bagley's appeal had been dismissed, police officers removed the bank bandit under heavy guard to the Federal prison.

The Rocky Mountain bluebird is blue all over, instead of having a red-orange breast like the Eastern species.

TRY MAGNESIA FOR STOMACH TROUBLE

To Neutralize Acidity and Fermentation—Prevents Indigestion, Sour Gassy Stomach

People who suffer from indigestion usually have tried pepsin, charcoal, drugs and various digestive aids, and know these things will not cure their trouble—in some cases do not even give relief.

But before giving up to chronic dyspepsia, just try the effect of a little Bisurated Magnesia—not the ordinary commercial carbonate, citrate or milk, but pure Bisurated Magnesia, which you can obtain from practically any druggist in either powder or tablet form.

Take a teaspoonful of the powder or four compressed tablets with a little water after your next meal, and see what a difference this makes. It will instantly neutralize the dangerous, harmful acid in the stomach which now causes your food to ferment and sour, making gas, wind, flatulence, heartburn and the bloated or heavy, lumpy feeling that seems to follow most everything you eat. You can enjoy your meals without a fear of indigestion. (Advt.)

Young Canadian Invents Batteryless Radio

MR. E. S. ROGERS

Of Toronto, a youthful Canadian, to whom goes the honor of inventing and placing on the market the first batteryless radio set, which operates direct from any house-lighting circuit by plugging into a lamp socket, and eliminates the need of "A" or "B" batteries.

MAIN ROAD PARKING WILL BE PROHIBITED

Wheels Must Be Clear of Road Under New Regulations—Bus Owners Must Put Up Bonds

Parking of automobiles on any main road in the province is prohibited under the new regulations governing traffic on British Columbia highways, which will go into effect shortly after promulgation in the official Gazette. Parking will only be permitted when all four wheels are clear of the traveled part of the main road.

Under the new regulations, the Minister of Public Works is empowered to fix the sections of main highways where cross traffic must come to a stop before leaving the less frequently traveled crossroad. Signs will be placed at the intersections where this rule will be enforced.

The following main roads are made subject to this arrangement in places to be decided by the Minister: The Island Highway, the East Saanich Road, Kingsway, the Hastings-Barnet Road, the Dewdney Trunk Road, the Yale Road, the Pacific Highway, the West Saanich Road, the Huntington Road and the River Road, the Hatzic Road and the Front Road.

All operators of passenger busses will be required to place bonds in the hands of the Department of Public Works to cover possible accidents. For vehicles carrying from one to ten passengers the bond will be $10,000; from ten to twenty, $20,000, and over twenty, $30,000. Moneys will be paid out only after the courts have ordered the payment of damages and in each case the liability is limited to $2,000 for any one passenger.

MANY CARS WILL TRAVEL NEW ROAD

Two hundred cars are expected to traverse the new Cariboo Road from Vancouver to Kamloops this Summer when the Good Roads Association of British Columbia pays its first official visit to the new highway, according to Mr. Frank Bird, secretary of the roads organization, who was in the city yesterday to convey an invitation to Victorians to join the caravan.

"The idea of the caravan is to acquaint motorists with the beauties of the new highway," he explained. "We will go from Vancouver to Kamloops, stopping at places en route, and winding up with a ceremony at Kamloops. This trip will be taken either before the official opening of the road or afterwards, as we do not wish to conflict with the opening ceremonies by starting while they are in progress."

DOMINION'S EXPORTS SHOW BIG INCREASE

Favorable Balance for Year Ending April 30 Greater Than Previous Period by $100,000,000

OTTAWA, June 2.—Canada's favorable balance of trade—in other words, the excess of domestic exports over imports—was nearly $380,000,000 in the twelve months ended April 30 last. This was nearly $100,000,000 more than in the twelve months ended April 30, 1925.

In the twelve months ended April 30, 1926, the domestic exports were $1,215,000,000 and the imports $835,000,000. The excess of exports over imports was $379,000,000.

In the twelve months ended April 30, 1925, the domestic exports were $1,050,000,000 and the imports $795,000,000, an excess of exports over imports of $285,000,000.

$15,000 Bank Robbery

DALLAS, Texas, June 2.—Five masked robbers locked eleven officials and patrons of the Jefferson Bank and Trust Company in the vaults, scooped up between $15,000 and $20,000 in currency and fled in an automobile toward Fort Worth, under a hail of bullets today.

Typographical Union Selects Its Officers

At the regular meeting of Victoria Typographical Union, No. 201, the following officers were installed by Mr. S. V. Bowers, past-president, for the ensuing term of 1926-27: President, F. G. Wyatt; vice-president, J. D. Davidson; secretary-treasurer, T. A. Burgess; reading clerk, J. L. Neate; executive committee, H. I. Curtis, F. H. Neelands and C. E. Stratton; auditing committee, L. H. Borde, W. O. Clunk and J. S. Stewart; sick and relief committee, A. Dods, F. A. Griffiths, F. C. Pink, E. Shaw and J. L. Tohin; examining board, E. T. Chaney, John Chrow and F. H. Neelands; delegates to Allied Printing Trades Council, T. A. Burgess, E. T. Chaney and E. Shaw; delegates to International Typographical Union convention at Colorado Springs, John Chrow and R. G. Marshall; sergeant-at-arms, L. H. Borde.

After the completion of business about fifty of the members, accompanied by the newly-formed Women's Auxiliary, visited Ross Bay cemetery and decorated the graves of its late members with flowers in commemoration of Memorial Day.

L. D. CLARK

You can pour CLARK'S Tomato Ketchup

This delicious condiment which is made from our own specially developed Northern Tomatoes—is boiled down to the very exact point where it flows satisfactorily from the bottle.

Clark's Tomato Ketchup is pure, wholesome and appetizing.

For sale by all dealers.

W. CLARK Limited - Montreal
Packers also of the celebrated Clark's Pork & Beans, etc.

19-26

KAYSER HOSIERY **Angus Campbell & Co., Ltd.** GOSSARD CORSETS
1008-10 GOVERNMENT STREET

Women's Smart Mannish Tweed Coats Selling Today at $16.50 and $17.95

These Smart Mannish Tweed Coats are most moderately priced at $16.50 and $17.95. They are well-tailored garments, straight sports-like styles, and you may choose from various colored tweed mixtures. A real bargain today at ..... **$16.50** and **$17.95**

Hand-Painted Georgette Handkerchiefs, Special at $1.00

Just Arrived—A shipment of exquisite and dainty Hand-Painted Georgette Handkerchiefs, in many charming colors and beautiful designs. Excellent quality, and very special value at **$1.00**

Attend the June Sale of Undermuslins

Kayser "Pull-On" Doubletex Fabric Gloves at $1.00 Per Pair

Kayser "Pull-On" Doubletex Fabric Gloves, in shades of chamois, elk, gazelle and grey, in sizes 6 to 7½. Very special value at, per pair **$1.00**

A Smart Glove Reasonably Priced

Fifty Smartly Styled Porch Dresses

On Sale Today **$1.95**

Specially priced for today's selling. Fifty smart Gingham and Chambray Porch Dresses. All good styles, in many desirable colors. Sizes 36 to 44. Special today at **$1.95**

250 Pairs of Women's Novelty Check Sports Hose on Sale Today at $1.00 Per Pair

Here is a splendid Hosiery bargain for today's shoppers: 250 pairs of fine quality Check Sports Hose. A splendid quality and weight for Summer wear. In all the most favored colors and wanted sizes. It will pay you to buy two or more pairs at this low price.

VERY SPECIAL VALUE AT **$1.00** PER PAIR

JULIAN BYNG POST FORMALLY ORGANIZED

G.W.V.A. Branch Elects Officers in Conformity With Affiliation With Canadian Legion of B.E.S.L.

The local branch of the G.W.V.A. in its action in the direction of becoming a post of the Canadian Legion of the British Empire Service League has taken the name of the Julian Byng Post of that organization. It is proposed to launch a drive for new members and arrangements have been made for carrying this into effect.

Comrade J. Food has been elected as president of the post, his selection being a unanimous one. The other officers elected are as follows: Comrade J. J. Blair, first vice-president; Comrade W. J. Mogridge, second vice-president; Comrade E. Snowden, treasurer; Comrade C. G. Bloomfield, chairman of finance; Comrade D. G. Holmes, sergeant-at-arms; Comrade R. S. Kinnear, chairman of ways and means committee; Comrade A. F. Hall, chairman sick committee; Comrade W. J. Lisney, chairman of house committee; Comrade F. B. Robinson, chairman pensions, appeals and resolutions committee; Comrade F. J. Merriman, chairman of membership committee; Comrade J. L. Colbert, chairman of by-laws committee.

The trustees appointed were the chairman of finance committee, the treasurer, the president and first vice-president.

Delegates to the district council of the B.E.S.L. were named as follows: President, first vice-president, and Comrade J. L. Colbert.

No Overtures Yet in Carpenters' Strike

There is apparently no change in the situation as far as the cessation of work on the part of the Carpenters' Union in this city is concerned. No overtures as far as can be learned have passed between the union and the Builders' Exchange looking to a calling off of the strike.

The carpenters state that the tie-up is complete in the city, the non-union men co-operating with those who are members of the union in the demand for a $7 a day wage being put into effect. Practically all the carpenters, whether union or non-union, they say, are adhering to the strike call, not less than 130 men being out at the present time.

At the headquarters of the carpenters it was stated yesterday that there had been offers by independent contractors in the city to give the rate sought. If the carpenters would accede to the request made of them by these independent contractors, it was stated by them that half the members of the trade could begin work this morning.

The strike committee, however, is under instructions from the union to deal only with the Builders' Exchange, and is, therefore, unable to accede to the offer from the independent contractors.

Among the members of the Builders' Exchange the situation was stated to be unaltered.

Making synthetic silk requires large amounts of chemicals.

Foot Crippled with Eczema

Mrs. Job Sims, Crediton, Ontario, says, "I was troubled with eczema on my foot and could not wear a shoe. Tried nearly everything but got no better but since using Ovelmo the eczema left me. I cannot be too grateful and will recommend Ovelmo to any sufferer from eczema." More than 35,000 others have written similar letters praising this thorough, internal and external treatment. Ask your druggist for the full Ovelmo treatment. Try it. Itching torture stops at once. Eruptions heal, fade, vanish, leaving skin soft, smooth and clear. It must do the work or money back.

OVELMO STOPS ECZEMA

Winchester

A Mild, Blended Cigarette

20 for 25¢

The Daily Colonist

Established 1858

The Colonist Printing and Publishing Company, Limited Liability

J. L. Tait, Business Manager

Subscription Rates by Carrier and by Mail in Districts Contiguous to Victoria, Served by Colonist City Carriers:

Yearly $12.00
Monthly 1.00

Subscribers in ordering change of address should be particular to give both old and new address.

Subscription Rates by Mail:
To Canada, Great Britain, the United States and Mexico, except districts as above:

Yearly $6.00
Half-Yearly 3.00
Quarterly 1.50

All subscription rates payable in advance. Mail subscribers are requested to make all remittances direct to The Daily Colonist.

Thursday, June 3, 1926

HIS MAJESTY'S BIRTHDAY

His Majesty, who has been for fifteen years on the Throne, today celebrates his 61st birthday. The period of his reign has been one marked by a succession of events more significant in their gravity and consequences than any during the era of the long line of his illustrious predecessors. He has been the head of the Empire in the greatest war known in the annuals of history, a war in which the call to the manpower of the Empire exceeded all previous example. During the fifteen year period the age-old troubles in Ireland reached something in the nature of a climax. It has been a period, too, in which Europe, apart from the Great War and partly because of it, has known unrest and political changes never equalled in so brief a time in her chequered history. In Britain the era of reconstruction following the war has been hindered by industrial unrest of which the culminating example was furnished during the past few weeks in a general strike.

King George V has been a worthy successor of his renowned father. The ideals of royalty have been nobly upheld in his person and the purposes of kingship ably achieved by his practices. His place in the hearts of his subjects has been strengthened with the years. He has embodied and given evidence by his leadership of some of the finest characteristics of the race. King George is beloved because he has the kingly conceptions of honor and impartiality, of chivalry and sportsmanship, of humanity and of deep regard for the public weal. He has proved himself a conspicuous example of the doctrine of noblesse oblige and of that other doctrine inherent in the British Constitution that the Throne is "broad based upon the people's will." By precept and practice he has strengthened the position of that Throne in his person, and, if it is possible, amplified the status of monarchy. He has done so in times as trying as any which the race has ever endured, which reflects all the more honor on his personality and his appreciation of his high calling. Because of what he has achieved in his person and in his office the people throughout the Empire in extending him birthday greetings today will echo and re-echo with heartfelt feelings the words of hope and promise in the anthem of the British race.

A NEW ANGLE

One of the most satisfactory features of the Eastern press from the local standpoint is the measure of attention being given to Victoria's commercial development. Hitherto there has been an abundance of publicity on the tourist travel attractions and residential appeal of this city, but too little devoted to its business capabilities, and its location in regard to the great natural wealth of Vancouver Island.

The financial journals have come to realize that the location of the leading banks, trust companies, insurance companies, and other commercial organizations here in increasing numbers has a reason beyond any superficial judgment of the city as a pleasant place in which to live. The latter is the impression so often caught by the fleeting visitor who drives round the city and environs. He forgets, or does not know, that the community is keen for its commercial welfare as well as to maintain its residential qualifications. The advent of new industries, the expansion of existing plants, construction of business premises and increase in exports, all point to a revival of business in a marked degree.

VERBIAGE IN PARLIAMENT

Everyone in the country upon whom a surplusage of words is having a palling effect will welcome any movement designed to curtail speech-making in the Federal House of Commons. That body is undoubtedly the most voluble debating society on earth. It would seem sometimes as if members talk for the purpose only of hearing their own voices. That is the impression gathered from the pages of Hansard, because often a thousand words are employed to say what could be said in a hundred. Our politicians should undergo some apprenticeship in the art of condensation in the spoken word, if it is only for the sake of saving the country's time and money. Mr. Mackenzie King himself is one of the worst offenders. With him too often verbiage is the fig leaf which does duty as a covering for intentions he wishes to veil. He sets no example of "straight flung words and true" to his fellow politicians, and many of them would seem to be endeavoring to emulate his example in taking as many words as possible to say what they believe it is their mission to ejaculate.

A British parliamentarian once promulgated a very good rule which he believed should govern debates in such houses of assembly. He said, "Having something to say: say it, and sit down." In Ottawa a member once having caught the Speaker's eye seems to think it necessary to hold it as long as possible. There is an interminable waste of wordage and the less Parliament has to deal with in the way of legislation the more it is thought to be desirable to persuade the country that something is being done, and that something is translated into a cataract of words. The present session at Ottawa is a notable instance as anyone can discover by perusing the pages of Hansard. That publication is a monument of verbosity. Only education will effect the desired reform in full, though something may be done by actual change in the parliamentary rules governing debate.

THE $3,000,000 VOTE

The Federal Government's proposed expenditure of $3,000,000 for the Hudson Bay Railway has not yet been sanctioned. Only a fraction of the vote has been approved by the Senate and it has been approved on condition that none of the money shall go into new construction. The policy of completing the line, therefore, remains unsettled and it is possible that before long wiser councils than those which now dominate the affairs of the Liberal Party will prevail. The people of Canada have a right to expect that those who are demanding the completion of the Hudson Bay road should justify their attitude in some way, and, in fact, in all ways, since the taxpayers of the country as a whole have to find the money. They have either to show how and at what expense Port Nelson can be developed as a terminal, or failing that what are the rival claims of Fort Churchill.

The whole project is one which foreshadows the most nebulous results. Railway experts do not regard it as of economic value. Financiers know that it will involve heavy losses on the people of Canada. It is a vote-hunting venture only and if it is finally built at this stage it will simply be to placate sectional demands and not because there is any sentiment of a national character in favor of its construction. The Government's easiest way out of the dilemma in which it finds itself on account of its subserviency to the Progressive bloc would be to consult the people as a whole as to their wishes respecting the Hudson Bay Railway.

"BRICK FOR BRICK"

Mr. W. R. Motherwell, the Minister of Agriculture in the Federal Government, announces that there is to be a "brick for brick" policy with the United States in the reduction of duties on cattle. In other words, every step taken by the United States Government in the way of a reduction in the duty on Canadian cattle will be met by a corresponding reduction in the Canadian duty against American cattle. It is a poor policy that does not work both ways. Why does not the Government of Mr. Mackenzie King extend its "brick for brick" methods to all tariffs, and when the United States puts up a barrier against Canadian goods erect a similar barrier on this side of the line? A "brick for brick" policy, which only works where reduction of tariffs is concerned, will not advance Canada's economic welfare very far.

Mr. King's Government is always ready to reduce tariffs to meet the conveniences of the United States, but never to raise them to meet the competition that comes from over the line to Canadian industry. In its tariff policy the present Government, whenever the United States is concerned, is governed by a doctrine of pusillanimity. That is very readily seen by Mr. Motherwell's "brick for brick" announcement. It is not in reality a "brick for brick" announcement at all, but a reciprocity arrangement. "Brick for brick" would mean tariffs as commensurately high or as commensurately low on all commodities as those imposed by the United States.

The Liberal press of the country has been somewhat profuse in its maledictions and irony because Mr. R. B. Bennett said in Parliament that 500,000 young people left Canada in the last five years and that amongst that number one might count several of the best elements of the country. L'Evenment says that is perfectly true so far as it alludes to emigration from Quebec. Out of four emigrants from that province there have been three men, which is an indication that the active element is the one that is leaving the country, and in this connection there are more young men than men of maturer age who have been emigrating. "The chief national product is the child," says L'Evenement." In money, in force, and as a productive asset, he is the first natural wealth of the country. What is becoming of our children? The Government of the country appreciates them so little that it is allowing them to leave the country by thousands, and is striving to replace them by immigrants, some of whom are half barbarians. It is for that reason that we energetically demand a policy of economic protection."

By-Law Passes

NEW WESTMINSTER, June 2.—By a vote of 901 for and 22 against, the ratepayers of New Westminster passed the by-law providing for a fixed assessment on the property of the Canadian Rayon Pulp Company, on Poplar Island. The by-law will now come before the City Council for final passage.

Willesden Magistrate: Have you seen your wife lately? Husband: No. I have had no money, and it is no use seeing a wife without money.

Note and Comment

By R. B. D.

Between six and seven millions of Americans crossed the border into Canada during the year 1925. At least that is what the department at Washington says, and the department at Washington keeps a record of everything of importance and of much that is of little importance that happens within the widespread borders of the United States. If between six and seven millions of Americans visited Canada last year, probably a couple of millions more will visit Canada this year. If that estimate is approximately correct the number of Americans temporarily sojourning in Canada during the year 1926 will be just about equal to the total population of Canada. If the annual exodus from the other side of the line continues to increase in a corresponding ratio Canada for part of the year will be more American than Canadian.

* * *

The situation as between Canada and the United States is therefore very interesting, and that situation will become more interesting with every passing year. The total population of the United States is about one hundred and fifteen millions, and a large proportion of that immense multitude moves about upon wheels. A mobile force of one hundred and fifteen millions, moving about whither it will upon motor cars, is a force to be reckoned with, for it will have a tremendous influence upon the affairs of this continent.

* * *

Every American who comes to Canada will of course leave a certain number of dollars behind him. That is the material aspect of the situation—and it is an aspect of considerable importance. But every American who comes into Canada will exercise a certain amount of influence upon the Canadians who are brought into social and business contact with him. That he cannot take away with him. Thoughtful Canadians must therefore give their serious attention to a development that is likely to have considerable effect upon the business, the social, and possibly upon the political, future of their country.

* * *

This condition was bound to develop sooner or later, but the advent of the motor car has hastened its development. If railways and steamships had continued to be the only means of quick transportation Americans would not be annually coming to this country by the millions. If the airplane as a common carrier should develop at a rate corresponding to the rate of development of the motor car, movements of population will be still further accelerated. Wealthy Americans will then think no more of spending their Summer holidays in the extreme northern parts of Canada than they now think of running up from New York to the cool and pleasant regions of Northern Quebec; the millionaires who pass the Winter in Southern California will arise upon the wings of the morning and land on Vancouver Island in the evening.

* * *

In the light of what is about to happen we can see that Canadians must extend a warm hand and a cordial greeting to their visitors from the other side of the border. We must prepare to entertain that great multitude of wayfarers. We must provide them with all modern conveniences and means of enjoyment and recreation. We must tell them that everything we possess is at their command—for a consideration, of course. The matter must be considered purely in the light of a business transaction. The Americans will understand that, for they are all keen and diligent in business.

* * *

There are people in Canada who are somewhat apprehensive about the ultimate political consequences of a great American invasion. We do not share in that apprehension. We have met many intelligent Americans, and not one of them would change the political relationship between Canada and the United States if he could. Americans familiar with the conditions in Canada admit that the bounds of individual freedom are much wider here than they are in the United States, that life is safer, that the law in Canada is no respecter of persons, and that if anyone commits a crime against the Commonwealth he is fairly sure of suffering the consequences of his offence. In fact, the general American view is that it is a very desirable thing to have a neighbor like Canada, and that cordial neighborly relations with such a country are more to be desired than intimate political relations.

* * *

On the whole, therefore, we view the great American annual trek north with great interest and with absolutely no apprehension. That trek portends a great deal for Canada from a material point of view, and much for the United States from points of view that possibly are more important. The visitors who come here will renew their health and strength and equip themselves for the struggle of business life, which appears to be increasing in intensity with the growth of the material wealth of the nation. Not a few of the millions who cross the border annually will remain with us, and we could desire no better Canadian citizens.

* * *

The point of real significance in connection with the movement is that Canada has reached an important stage of her development, that in the course of a very short time the one thing lacking will be forthcoming in full measure—that is population.

Notable Anniversaries

James Hutton, one of the founders of the modern science of geology, was born in Edinburgh on June 3, 1726. After education at the Edinburgh High School and University, he studied law and medicine, taking his degree of doctor of medicine at Leyden. In course of time he took up the work of geological and mineralogical research, which eventually brought him fame. He was practically the first scientist to endeavor to trace back the origin of the various minerals and rocks, and thus to arrive at some clear understanding of the history of the earth. After intensive study Dr. Hutton laid his views in the form of a paper before the Royal Society of Edinburgh, the paper being subsequently expanded into a work of two volumes, with the title of "Theory of the Earth." Besides his geological work, Dr. Hutton wrote on meteorology, particularly on the subject of rainfall, and published many articles on husbandry. He became an authority on the latter subject through the cultivation of a farm property in Berwickshire. His fame rests, however, on his geological writings, which had the advantage of being explained in lucid and popular language by Professor John Playfair. Dr. Hutton died at Edinburgh on March 26, 1797.

Kenilworth Castle

Before the Norman Conquest castles were not of a durable nature. Earthen ramparts or rows of palisades were erected to provide shelter during the wars between neighboring tribes and peoples, and they were allowed to fall into ruin as soon as their purpose had been served. There are two examples of the hill-forts of the ancient Britons, one on the Malvern Hills and the other in Aberdeenshire.

Of the Roman castella, about the only example is Richborough Castle in Kent. This was supposedly built in the time of Severus and the walls were enormously strong, being faced with alternate courses of squared stones and bonding tiles.

The Saxon castles do not appear to have been numerous or very substantial. Alfred caured several to be built, but they have been allowed to disappear.

With the advent of the Conqueror a change came into effect. Castles were built all over the kingdom in order to hold out against invasions from without and also to serve in subduing his new, and in most cases unwilling, subjects. William's followers also built castles in order to protect their newly-acquired property, which had been parcelled out by their master, from the attacks of the former owners. At the close of the reign of Stephen the number of these castles and fortified dwellings had reached the number of eleven hundred.

As the feudal system gained ground these became manors, with the governor as lord of the manor.

One of the most interesting ruins of old Norman days in England is situated in Warwickshire, Kenilworth Castle. It is nearly 100 miles from London and half way between Coventry and Leamington. There was a royal residence at Kenilworth in Saxon times, but this was destroyed in the wars between Edward and Canute.

The earlier portion of the present ruins was erected about the year 1120 by Geoffrey de Clinton, who was Lord Chamberlain to King Henry I. King John came into possession through Henry de Clinton, a grandson of the above Geoffrey, and it was a royal residence till the Earl of Leicester became the owner in the reign of Henry III. Since that time Kenilworth has been alternately a royal residence and a possession of several titled personages.

Magnificent Improvements

Edward III made considerable enlargements to the castle; Henry VIII had a lot of repair work and ornamentation done; but it was Robert Dudley, Earl of Leicester, who obtained possession of it from Queen Elizabeth, who made the most extensive and magnificent improvements.

Queen Elizabeth visited her favorite at Kenilworth in the year 1575 when the entertainment was so lavish, both for the guests as well as that provided for the people of the district, that the occasion ranks as one of the most splendid of old English revels; so much so that the expression "the princely pleasures of Kenilworth" became almost a proverb in after years. Sir Walter Scott has fully described this event.

The building in its prime occupied seven acres and of the original building of 1120, Caesar's tower, with its walls sixteen feet in thickness, is the only portion left. Of the more recent additions, Merwyn's tower, mentioned by Scott in "Kenilworth," the great hall with its beautifully-designed windows, and the parts added by the Earl of Leicester (in a very ruinous condition) are still to be seen. The old gatehouse is, of course, still standing, as it is used as a dwelling house.

As Kenilworth is so close to Leamington, there are a number of visitors from there during the Summer. The artist, sketch book in readiness, looks for the best aspects for his talents; the room known as Queen Elizabeth's dressing-room is a favorite subject for sketching, though there are plenty of others. The poet stands by the hour to perfect his "Impromptu Impressions of Kenilworth." The antiquary finds food for reflection in measuring and surmising. The ubiquitous lovers find plenty of retired spots in which to talk, sunny spaces covered with nature's matchless carpet of green velvet turf, where they can stroll.

To the man reared in the atmosphere of Sir Walter Scott's novels the huge towers, the massive stones piled one on another, the vast halls now roofless, the underground dungeon-like chambers, the dark buttresses and the air of solidity combined with decay, all bring back visions of the old, stirring times when the baron and his retainers, the knight in armor and the lady in her finery, mingled with armed men, monks, heralds and all the rest of the celebrities that attended a pageant in the days when chivalry was not considered unmanly.

I can't remember the words of that new song," said the girl, returning from the Christmas pantomime.

"That makes it easier," returned her father. "Now all you've got to do to make home happy is to forget the tune."

Letters to the Editor

No letter to the editor will be inserted except over the proper signature and address of the writer. This rule admits of no exception.

Reporting Cases of Measles

Sir,—There is an epidemic of measles amongst the children of Victoria at present, the disease being spread mainly through the schools owing to children attending school while in the preliminary stage of the disease before the rash appears. Parents should be warned that measles commences with symptoms of cold in the head, with a running of water from the nose, and that at this stage the disease is highly infectious, therefore no child so afflicted should be permitted to go to school.

Parents are neglecting to report to the City Health Department cases of measles as they occur in their families. It is compulsory by law that householders immediately report any infectious illness occuring in their households to the medical health officer, and neglect of so to do is a punishable offence. I would ask therefore every householder who has infectious illness in his house to report at once. It is only by co-operation of the citizens with their health department in carrying out health and sanitary regulations that the good health of the community can be maintained.

ARTHUR G. PRICE,
Medical Health Officer.

City Hall, Victoria, B.C., June 2, 1926.

Elocution in Victoria

Sir,—Before leaving Victoria, I am anxious to express my special appreciation of the work which is being carried out here by Mrs. Wilfrid Ord in the interests of better speech and the culture of the voice. The paramount importance of these arts for all walks of life is as yet but dimly perceived, and I have been both surprised and disappointed to find that at the majority of Canadian festivals elocution is given no place at all. However, in British Columbia this has been put right, but a long road has yet to be traversed to full recognition. Victoria is an especially English city; let it be in the forefront in striving to attain and retain the art of true English speech.

At present Mrs. Ord is pioneering; but Victorians must see to it that the hack-work and the uphill tasks involved in this term are soon things of the past. She is a Londoner, and therefore knows and practises standard English; that she is an artist is proved by renderings which she herself gave to me; and that she can impart her knowledge and enthusiasm and ability is proved by the work presented to me by her pupils. I commend her work to the citizens of Victoria because it is a cause I have at heart, and because it is a great cause.

RONALD CHAMBERLAIN,
(B.A., Mus. Bac., A.R.A.M.)

Hotel Strathcona, Victoria, B.C., May 31, 1926.

Written Examinations

Sir,—With reference to a recent resolution passed by the Saanich School Trustees in which they decided to request the Department of Education that written entrance examinations should be given in all the Saanich schools, instead of the recommendation system, I should like to say a few words complimenting them on their stand. If all trustees in British Columbia were to think the same way, instead of leaving so much in the hands of principals, education matters in the province would be better.

To my mind any principal who believes in recommendation is not so good as the one who does not, because it shows that he has no confidence either in himself or his pupils. We hear so much talk about the "nervous" pupils during examinations, yet rarely is this so-called nervousness the cause of failure, for such a thing cannot overcome the knowledge gained by a year's earnest work on the parts of both the student and the principal. It is more than likely that the failures copy during the year, and if the recommendation system prevails, promotion being given on the year's work, both the inspector and the principals of the high and public schools would be fooled—and the principal of the high school would not be able to put these bad pupils back into entrance.

Another thing that the trustees should object to is the engaging of public and high school principals to mark Government examination papers at Victoria, especially the junior matriculation papers. These last named should be marked by university professors only. The reason for this is that man is only human after all, and any principal would easily recognize his own pupil's work, and may be tempted to mark higher when a medal is at stake.

Again congratulating the Saanich trustees on their stand.

(Mrs.) A. B. MARSHALL,
Ex-Trustee

Saanich, B.C., June 1, 1926.

Sportsmanship

Sir,—I always appreciate the little talk by R. B. D., so he must not mind a little criticism. Criticism implies interest, so it is a form of compliment. However, to get to business, in the Note and Comment of June 2 there is the implication that golf is practically the only sport in which the Americans display the true sporting spirit.

I think this is rather unfair, and he must anyhow include another game, which shows all the good qualities of our cousins over the line. I am referring to the game of lawn tennis. I have had the pleasure of seeing a good many tournaments in Victoria, and consider that the tennis ethics of American players are of a very high order. One opinion may not be of much value, but I know that many people would enthusiastically endorse this view. When it comes to such questions as respect for the umpires' decisions, also generosity and fairness to their opponent, they certainly have nothing to learn from Canadians or English.

K. R. STREATFEILD.

593 Victoria Avenue, Victoria, B.C., June 2, 1926.

All Americans Released

DALLAS, Texas, June 2.—A telegram from J. W. Shanklin to his wife at Canyon, Texas, that he had been freed by Mexican bandits, announced the release of the last of the five Americans seized and held for ransom by outlaws in the southern republic during recent weeks.

Pound Party, Protestant Orphanage, Thursday, June 3. Juvenile Foresters' Band in attendance

New Cretonnes

The Summer demand for bright, cheerful draperies is splendidly provided for at Weiler's, now that the display of patterns has been augmented with recent shipments from England.

Here will be found gaily patterned inexpensive chintz suitable for the Summer bungalow as well as the finer quality cretonnes and shadowcloths for city homes.

WEILER'S

Victoria's Greatest China, Glass and Silverware Store
Government Street, at Broughton

Lumber for Every Purpose

Cedar Lath for stucco work. Fir Lath for plasterers' work. 3X and 5X Cedar Shingles for roofs. Star Cedar Shingles for walls. Cedar Bevel Siding for first-class work. Fir Angle Rustic and Novelty Siding for first-class work. Edge Grain and Flat Grain Flooring, 1x3, 1x4, 1x6. Fir V-Joint in 3 grades. Construction Lumber of every kind.

7060—PHONE—7060
Let Us Figure on Your Requirements
Call and Inspect Our House and Garage Designs

Canadian Puget Sound Lumber and Timber Co., Ltd.

Discovery and Store Streets—Opposite B.C. Electric Car Barns

The Weather

Meteorological Office, Victoria, B.C., at 8 p.m., June 3, 1926.

TEMPERATURES

	Min.	Max.
Victoria	47	63
Vancouver	44	68
Kamloops	46	74
Barkerville	34	56
Prince Rupert	44	52
Estevan	46	58
Atlin	42	52
Calgary, Alta.	36	64
Winnipeg, Man.	40	60
Portland, Ore.	50	78
San Francisco, Cal.	52	68
Seattle	50	68
Spokane	46	76
Penticton	42	76
Vernon	43	72
Grand Forks	41	79
Nelson	39	76
Cranbrook	44	79
Edmonton	48	64
Prince Albert	36	62
Swift Current	42	60
Qu'Appelle	38	56

FORECASTS

Victoria and Vicinity—Light to moderate west and north winds; generally fair and warmer.

Vancouver and Vicinity—Light to moderate winds, generally fair and warmer.

WEDNESDAY

Maximum	63
Minimum	47
Average	55
Minimum on the grass	42

Bright sunshine (Tuesday), 10 hours, 54 minutes.

General state of the weather, fair.

5 P.M. Weather Reports

Victoria—Barometer, 30.21; wind, S.W., 12 miles, fair.

Vancouver—Barometer, 30.18; wind, N.W., 4 miles, fair.

Kamloops—Barometer, 29.94; wind, E., 4 miles; fair.

Barkerville—Barometer, 30.14; calm, fair.

Prince Rupert—Barometer, 30.04; wind, S.E., 24 miles; raining.

Estevan Point—Barometer, 30.24; wind, 4 miles; cloudy.

Tatoosh—Barometer, 30.24; wind, W., 4 miles, clear.

Portland, Ore.—Barometer, 29.78; wind, N.W., 10 miles, clear.

Seattle—Barometer, 30.16; wind, N., 10 miles, fair.

San Francisco—Barometer, 29.94; wind, 14 miles, clear.

Sir Alfred Pickford Sends Message to B.C. Scout Officers

To the commissioners, Scoutmasters, Cubmasters, assistants, Scouts and Cubs in British Columbia, Sir Alfred Pickford, Bart., has addressed the following letter:

"I must send you a line to tell you how much I have enjoyed this visit—all too short—to British Columbia, this very beautiful Province of Canada. You have all been very friendly to the 'little boy' from the other side of the water, and he is very grateful.

"I feel you have got the Boy Scout movement well founded—splendid boys, keen Scout and Cub leaders, and, quite evidently, the right spirit.

"But there is a long way to go before the movement is fully worthy of your Province. 'More and even better Scouting' can well be the slogan for the future. To bring this about, you will have to do what the Chief Scout of the world suggests, that is, 'Look Wide.' If every Scout will try to understand that the future of Scouting in British Columbia depends partly upon him, and if every Scout leader will remember that the only person who matters is the boy, there will be created a condition whereby the movement will get more wholehearted support from the public and more leaders. And then, boys all over the Province will get the chance of being Scouts and Cubs, that is limited now to a very few.

"Spread the jam of Scouting—the games, the camping, the cheeriness—on the bread of Scouting—that is, the promise and law—and you'll have an enjoyable and wholesome meal, one that will give a pleasant flavor to the whole of life!

"My only disappointment is that I've seen so few of the Scouts themselves. Still, it cannot be helped, so I wish you good Scouting and every happiness." (Signed) Alfred D. Pickford ("Pickie").

"Pay as You Use"

New

Birthstone Ring

Each ring in a pretty presentation box containing an individual case for the ring and a pretty hand-made French flower corresponding with the birthstone. A stone for every month in the year . . . set in 14-carat white or green gold pierced setting. Extraordinary value at **$9.00**. Special terms **$1.00** cash and

50c Per Week

No Interest—No Extras

J. ROSE

Jeweler and Optician
1013 Government Street
Phone 3451

New Treatment for Leprosy Announced By German Professor

BERLIN, June 3.—A new treatment for leprosy has been devised by Prof. B. Paldrock, of the University of Dorpat, Esthonia, who, in an article in the German Dermatological Journal, announces that after many years' experimentation he has succeeded in killing the leprosy germ by means of freezing. Carbonic acid "snow" was applied to diseased tissue with the results that of sixteen patients treated, seven already have been discharged as wholly innocuous to society, the article said.

Mrs. Goodly: "My boy, it makes me sick at heart to see you smoking."

Youthful Awkins: "It oster make me sick, too, ma'am, but lower down than the heart."

FIFTY YEARS AGO TODAY

(From The Daily British Colonist of June 3, 1876)

The steamer Enterprise left at 7 a.m. yesterday for New Westminster with the following passengers: The Rev Woods and Mrs Woods, Mr. and Mrs. Dance, Mrs. Jackson, Mrs. Tait, Messrs W. Thompson, C. Thompson, Roper, J. Robson, J. Wise, J. A. Mara, and others. She carried a very heavy freight, the mails and express.

The Chinese—According to the telegraph the anti-Chinese agitation has not subsided in San Francisco. Meetings for the purpose of keeping the question before the public are being held, and in three of the principal hotels in the city the Mongolian is no longer allowed to enter the rooms of the guests, and the proprietors of the Lick House decline to allow them within its walls at all.

The steamer Cariboo Fly left Spratt's wharf at 7 a.m. yesterday on her extra trip to Nanaimo with the Rev. Mr. Mason, Mr. W. D. Higgins, wife and two children; Capt. and Mrs. McIntyre and two children, Mr. Brunton, and about a dozen others.

Gone Home—Mr Mara, senior member for Yale in the local House, left for home yesterday. His constituents will doubtless accord him a hearty welcome back, appreciating as they do his able legislative services on their behalf.

Values in Ladies' Footwear

$2.95

In All Broken Lines — All Sizes in the Lot

640 YATES ST. PHONE 1232 Maynard's SHOE STORE

We Make to Order

Anything in Wood, Wicker or Wire

ESTIMATES FREE

The Red Cross Workshop

584-6 Johnson St. (Just Below Gov't.) Phone 2169

Old Kentucky

BOURBON WHISKEY

BOTTLED IN BOND UNDER FEDERAL GOVERNMENT SUPERVISION

The Finest Bourbon obtainable

This advertisement is not published or displayed by the Liquor Control Board or by the Government of British Columbia.

B.C. FUNERAL COMPANY (HAYWARD'S) LIMITED
734 BROUGHTON ST. TELEPHONE 2235
ESTD. 1867

WOOD

GOOD FIR, $4.00. KINDLING, $5.75. Cash in Advance.

LEMON, GONNASON CO., LTD.

2324 Government St. Phone 77

BEST ISLAND COAL

Victoria Fuel Co., Ltd.

1203 Broad Street—Phone 1377

A. R. Graham E. M. Brown

To Nervous Men

Take Our Herbal Remedies

Book on Skin Diseases. Treatise on Fifty Diseases. Pamphlets on Diseases of Men not in medical works, booklet on Female Ills, and advice, free by mail. Thirty years' experience here and in Old Country. Without disparaging your local doctors we would suggest you write us before losing hope. Treatment by mail our specialty.

English Herbal Dispensary LIMITED

1359 Davie, Vancouver, B.C.
B.C.'s Oldest Herbal Institution

VICTORIA LABOR TO AID STRIKERS

Trades and Labor Body Invites Contributions to Fund for Miners' Families in Great Britain

The Victoria and District Trades and Labor Council will immediately circularize all the local labor unions, inviting them to contribute towards a fund being raised here for the wives and families of the British miners who are still out on strike in the Old Country, as a result of a decision made by that council at its business session last night in the Labor Hall, Broad Street.

The question was brought before the meeting through the reading of a communication from the secretary of the Trades and Labor Congress of Canada, who requested the Victoria labor unions to support the effort to render financial assistance to the wives and families of the miners in Great Britain.

The council was advised by Hon. Simon F. Tolmie, Federal member of Parliament for Victoria, that he had been endeavoring to secure compensation for the carpenters who lost their tools in the fire at the Navy Yard last year. Dr. Tolmie was still busily engaged in the matter.

The Machinists' Union reported that their members were now celebrating the twenty-fifth anniversary of the formation of their union in this city. The council decided to forward congratulations to the Machinists' Union upon their reaching the quarter century mark.

ACCUSED CLEARED OF STOLEN GOODS CHARGE

Three Divorce Cases Are on Docket for Trial During Assize—No Sitting of Court Today

NANAIMO, June 2.—After deliberating two hours, the petit jury at 10:30 tonight brought in a verdict of not guilty in the assize court in the case of Henry Doney, of De Courcey Island, charged with having stolen goods in his possession.

Doney was charged with theft of a shaft and propeller belonging to a speedboat which he kept at his home on De Courcey Island.

Although the goods allegedly stolen were valued at only $14, the case lasted for twelve hours, many witnesses for Crown and defence being heard.

Three divorce cases will be heard by Mr. Justice Murphy on Friday, an adjournment until then being taken owing to tomorrow being the King's birthday.

Judge in Murder Trial Opposes Death Penalty

SEATTLE, June 2.—Superior Judge J. T. Ronald, who is trying William McMahon and Edward J. Devlin here for robbery and first degree murder, declared today that he was "opposed to the state taking a man's life."

"In nine out of ten murder cases, the jury votes for life imprisonment or lesser punishment," he said. "But before a jury can be gathered that will consider the death penalty, days of everybody's time is wasted to be sure they approve of a death penalty which they seldom, if ever, recommend.

"From a practical standpoint of the administration of our criminal code, our law has become an impossibility, resulting in very few hangings, but causing endless delay and expense in selecting jurors who claim to subscribe to it but never act on it."

Obituary

KERR—The funeral of the late James Kerr took place yesterday afternoon from McCall Bros.' Funeral Home. The service, which was attended by a large number of friends, was conducted by the Rev. J. C. Goodfellow, assistant pastor of First United Church, the hymns sung being "Nearer, My God, to Thee" and "Jesu, Lover of My Soul." The casket was banked in the chapel with many beautiful flowers, giving expression to the sympathy of a wide circle of friends. Interment was made at Royal Oak Burial Park with the following friends as pallbearers: Messrs. J. R. Hazard, D. Irving, G. Stott, W. Gower, V. N. Rowlands, manager of Tuckett's Tobacco Company, Vancouver, and A. M. Wilson, accountant of the same firm in Vancouver.

DEAVILLE—The body of the late John Taylor Deaville, who passed away at the family residence, 535 Manchester Road, at an early hour yesterday morning, is resting at the Thomson Funeral Home, 1625 Quadra Street. The funeral will take place tomorrow, the time of service to be announced later.

SEBRING—The funeral of the late Theodore Sebring will take place on Saturday afternoon at two o'clock from the Sands Funeral Chapel. The Rev. J. P. Westman will officiate and the body will be laid to rest in Ross Bay cemetery.

Half-Breed to Answer Second Murder Charge

EDMONTON, Alta., June 2.—Julien Gaucher, half-breed from Fish Lake, now held for the murder of Abraham Gaucher, will face a second charge as the result of the death here of Magloire Carakonti.

The wounded man, who was one of three brought into the hospital after Gaucher had run amuck early Sunday morning, May 23, at the fishing camp, had never been able to speak since he was struck the fatal blow. He was twenty years old, and a distant relative of the alleged murderer. His skull was fractured.

The other two victims at the hospital, Pat Belcourt and Archie Gaucher, are continuing to improve, and were able to give their version of the attack in signed statements today. The fifth of the victims, Albert Gaucher, has recovered.

EXPERT TELLS OF FRUIT IN TROPICS

Mr. M. C. Collarino, of Fruit Dispatch Company, Visits City and Is Impressed With Beauties

"Bananas in the tropics are one of the principal foods of the natives, and no matter how remote the jungle clearing, a few clumps of bananas are always to be found surrounding the native huts. The green banana is prepared in various ways by the natives, and we are informed that there are many delicious ways of cooking and serving this universally distributed food," Mr. M. C. Collarino, of the Fruit Dispatch Company, New York City, told a Colonist representative during his visit to Victoria this week.

Mr. Collarino, who is manager of the western dealers' service department of the Fruit Dispatch Company, which is the distributing agency for the well-known United Fruit Company, paid his first visit to Victoria and was greatly impressed with the beauties and charms of the city and Island. He recently returned from the tropics, where he was closely connected for a number of years with the industry.

Struggle Attracts Interest

"The recent parliamentary struggle in Canada over the banana, and the import duties to be levied on this tropical fruit coming through the United States, has aroused our interest, because some of us feel that instead of a staple it may soon become a luxury. The banana, however, claims innocence and cannot understand why a denizen of the luxuriant tropics should be the source of such parliamentary argument," commented Mr. Collarino.

Sixty years ago the banana was such a novelty in London, Mr. Collarino pointed out, that Mr. E. L. Blanchard, the Drury Lane dramatist, noted the following in his diary for July 7, 1864:

"Strolled through Covent Garden, tasting bananas for the first time; a vegetable sausage, tasting something like marrow flavored with pineapple."

Continuing, Mr. Collarino said, "Not all of us will agree with this picturesque description, but perhaps the bananas tasted that way in 1864 because they had been 'chilled.' Bananas 'chill' at temperatures below 56 degrees, and it is a mistake frequently made by housewives, after making their purchases, to place the banana in the ice box. Housewives should heed this warning and allow them to ripen at room temperatures.

When the Fruit Is Best

"The fruit is at its best when it has attained a golden yellow color, flecked with brown spots. At this stage all the starch has been converted into energy-supplying fruit sugars which are so readily digestible and make it a valuable food for both children and adults. It has mineral salts and a very presentable showing of iron, one of the most important minerals a food can have. It has both vitamins A and C, and a trace of vitamin B. Recent experiments have proven its value in the treatment of children affected with 'celiac' disease."

The United Fruit Company, which Mr. Collarino represents, grows bananas, sugar, cacao, oranges, grapefruit, pineapples, cocoanuts, and various miscellaneous tropical fruits in its plantations. The concern employs no less than 66,000 persons, operates 1,600 miles of railway in the tropics, and eighty-seven refrigerator steamers, the largest of which carries 85,000 bunches of bananas at one time.

HERD OF JERSEYS TO CHANGE HANDS

Mr. George Sangster Sells Twenty-One Jerseys to Ladner Man—Picnic at Duncan Tomorrow

A herd of twenty-one choice Jersey cattle, owned by ex-Alderman George Sangster, prominent Vancouver Island stock breeder, has been sold to Mr. Hugh Savage, of Ladner, B.C. Provided these Jerseys pass the test, they will be delivered from Mr. Sangster's Patricia Bay farm to their new home on the Fraser River Delta.

Included in Mr. Sangster's sale are two prizewinner Jerseys, which captured awards at the Royal Fair at Toronto last year.

Mr. Sangster announced yesterday that a Summer picnic of the British Columbia Jersey Breeders' Association, of which body he is the president, will be held at Duncan tomorrow and Saturday. Those attending this function will inspect the Jersey herds in the Cowichan district.

Keen interest is being taken among Island Jersey breeders in this Duncan gathering, and it is also expected that a good representation of breeders from the Mainland will participate in the meeting. Mr. W. H. Mearns, secretary of the B.C. Agricultural Association, will also attend the gathering.

COMMONS WILL PASS ON COLLINS PETITION

House Will Decide Whether Peace River Election Plea May Be Considered, Declares Speaker

OTTAWA, June 2. — Speaker Lemieux stated at the opening of the House of Commons today that it was for the House to determine whether or not the petition of James A. Collins, Conservative candidate in Peace River at the last general election, had been received or not. Yesterday the Speaker read a report by the examiner of petitions, Walter Todd, stating that, in his opinion, the petition had not been received. Since then Right Hon. Arthur Meighen, Conservative leader, has given notice of motion that the petition should be received, notwithstanding Mr. Todd's report.

Speaker Lemieux defended Mr. Todd, saying that it was his duty as examiner of petitions to make a report on the Collins petition, stating the conclusion which he had reached.

The Collins petition asked for an investigation into the conduct of certain officials in the Peace River election, and asked also that the House should direct the proper officers to take such steps as may be necessary to secure return to the House of the candidate securing the greatest number of votes in the Peace River election.

CANADA TO RAISE $150,000,000 LOAN

Minister of Finance Seeking Authority for New Issue—Money to Be Used for General Purposes

OTTAWA, June 2.—Hon. J. A. Robb, Minister of Finance, is going to Parliament for authority to raise a Dominion loan not exceeding $150,000,000. The purpose of the loan is for "paying or redeeming, or otherwise retiring the whole or any portion of loans or obligations of Canada and for public works and general purposes."

The Dominion Government has $35,000,000 in two-year notes maturing on October 1 and $8,000,000 in two-year notes maturing on November 15.

It was stated at the Finance Department today that while authority is being sought for a loan of $150,000,000, it is not expected that borrowing to this extent will be necessary.

STEWARDSHIP FORMS THEME OF ADDRESS

Premier Oliver Presides at Fairfield Church Celebration—Rev. Principal Smith Is Speaker

Christian stewardship formed the subject of the address given last evening at Fairfield United Church by the Rev. Principal W. H. Smith, D.D., speaking again in connection with the stone-laying celebration. Premier John Oliver presided and the hall was filled with an interested congregation. There were solos by Mrs. Katherine Bingham Bowden, and the choir sang Jackson's "Te Deum."

Principal Smith pointed out that society is developed in a remarkable way, yet the Christian church was having a somewhat hard time due to lack of equipment. But as far as Christian people were concerned they were very prosperous with material goods. Facing these conditions, he asked why it was that the Christian church, which has been carrying on its great programme, should be handicapped. The solution of all this was stewardship. Stewardship suggested five things: First, to be stewards of physical life; second, stewardship of mind; third, stewardship in social relationship; fourth, the stewardship of a great spiritual heritage, and, fifth, the stewardship of possessions.

Dealing with the stewardship of mind, the speaker pointed out the relationship of mind and body. Many of the ills of today were due to mental conditions. Insanity, he said, was increasing. There was a lack of responsibility for the mind. He criticized very severely the type of reading indulged in by most of the people of today.

Referring to stewardship in social relationship, he spoke of the heritage that belonged to man. "We must pay," he said, "our fair share to the heritage which is to be handed down to the next generation." Another important point he made was in connection with the spiritual heritage. He named three means of grace, prayer, the Word of God, and public worship. In connection with the stewardship of possession, he pointed out that if this were recognized by the membership of United Church their contribution to the extension movements of the church would be $40,000,000 instead of $4,000,000.

Many a man has reached the top of the tree by turning over a new leaf.

To Hold Card Party

Liberals of Victoria will have an opportunity of meeting old friends and making new acquaintances on Friday evening, at Liberal headquarters, Government and Broughton Streets, when a large card party will be held in the form of a five hundred and whist drive. Members have signified their intention of bringing friends. The committee in charge reports that arrangements are completed in such a manner that everyone is assured of enjoying a social time. Play will commence at 8 p.m. There will be good prizes and refreshments will be served.

Vancouver Island Egg-Laying Contest

Conducted by the Dominion Experimental Station, Sidney, B.C.

Year 3—Weekly Report No. 30, Week Ending May 29, 1926

Pen	Owner	Breed	1	2	3	4	5	6	7	8	9	10	Eggs for Week	Total Eggs	Total Points
1.	L. Chaplin	B.R.	5	2	5	7	4	6	0	7	3	6	42	1,406	1,469.0
2.	C. G. Golding	R.R.	7	1	5	6	7	6	6	5	4	2	46	1,024	1,620.6
3.	M. Stephens	B.R.	5	2	5	6	5	6	4	0	7	7	43	1,283	1,296.2
4.	H. H. B. Cunningham	W.W.	4	7	6	3	5	6	6	6	0	1	41	1,157	1,370.7
5.	S. Percival	W.W.	4	5	6	6	3	5	6	3	6	4	45	1,394	1,400.1
6.	Read & King	W.W.	5	6	5	7	6	6	6	6	6	6	57	1,300	1,365.8
7.	P. G. Stebbings	W.W.	4	5	6	6	6	6	4	7	5	0	42	1,374	1,343.7
8.	A. W. Woods	W.W.	4	3	5	0	4	4	6	6	6	6	16	1,149	1,194.6
9.	J. Burgess	R.I.R.	6	5	1	5	0	4	6	0	6	6	39	1,596	1,750.1
10.	H. C. Cooke	R.I.R.	7	7	5	6	6	5	5	6	7	5	53	1,119	1,221.1
11.	H. D. Reid	R.I.R.	3	6	6	4	0	5	5	4	5	7	47	991	1,012.0
12.	A. Adams	W.L.	6	5	4	5	7	6	5	6	5	6	56	1,232	1,401.0
13*	R. E. Ault	W.L.	6	4	5	6	6	6	5	6	6	6	56	1,463	1,466.6
14.	W. Bradley	W.L.	0	4	6	5	5	6	7	6	6	5	51	1,467	1,531.0
15.	J. C. Butterfield	W.L.	6	5	6	6	5	6	6	7	6	6	56	1,624	1,664.6
16.	J. J. Dougan	W.L.	4	6	7	6	6	5	6	6	4	6	57	1,533	1,620.5
17.	W. Douglas	W.L.	1	2	5	5	6	5	5	6	6	4	47	1,328	1,316.8
18.	A. D. Drummond	W.L.	4	5	0	6	6	5	5	6	6	6	43	1,113	1,264.2
19.	A. Georgeson	W.L.	6	6	6	6	6	4	5	5	6	6	56	1,404	1,503.3
20.	C. G. Goulding	W.L.	5	4	4	2	5	2	5	5	7	6	48	1,303	1,283.0
21.	W. J. Gunn	W.L.	6	5	5	6	7	5	2	5	7	6	54	1,462	1,423.3
22.	E. Gwynne	W.L.	7	7	6	5	6	5	6	6	6	7	66	1,419	1,368.9
23.	T. H. Hayward	W.L.	5	3	5	6	5	6	6	5	2	6	50	1,413	1,429.9
24.	W. P. Hurst	W.L.	5	6	6	6	5	7	3	6	4	4	52	1,364	1,459.2
25.	A. V. Lang	W.L.	6	5	7	7	7	5	3	6	6	0	48	1,255	1,252.4
26.	R. Mackenzie	W.L.	6	6	4	7	6	7	5	6	6	6	59	1,361	1,525.3
27.	A. D. McLean		6	6	4	4	3	5	6	3	2	4	46	1,156	1,086.3
28.	R. F. Mathews	W.L.	6	6	3	5	6	4	5	5	5	7	52	1,371	1,424.7
29.	Expt. Farm, Agassiz	B.R.	6	4	0	3	7	5	5	0	6	7	41	1,165	1,304.6
30.	N. E. Plaxton	W.L.	6	4	6	6	6	6	6	3	3	3	43	1,063	1,072.5
31.	W. Robbins	W.L.	6	6	7	5	5	6	6	7	6	5	48	1,307	1,321.1
32.	O. Thomas	W.L.	6	6	5	4	5	5	6	5	6	5	50	1,446	1,576.6
33.	R. W. Tull	W.L.	6	6	6	6	6	7	6	3	7	0	54	1,513	1,533.0
34.	R. T. Vyvyans	W.L.	7	6	7	1	4	2	6	7	5	7	53	1,537	*1,769.0
													1,689	45,164	46,673.9

*Leading pen. Week's production, 71.9 per cent.

Remarks: Experimental Farm pens are entered for registration.

N.B.—Please address all correspondence to the Superintendent, Experimental Station, Saanichton, B.C.

Easy to Gain With Yeast and Iron

New Combination of Yeast with Vegetable Iron Quick Way to Build Up Weight

This new combination of yeast vitamines with vegetable iron, renews the action of sluggish blood cells, drives out dangerous body poisons, increases energy and endurance and supplies the system with the vitamines that build up weight.

For years yeast has been known as a rich vitamine food, but not until we perfected "Ironized yeast"—which comes in concentrated tablet form, was it possible to take yeast and iron in the right proportions to build up weight.

Vegetable "Iron" when combined wiht yeast is quite easy to digest, therefore better for the system. And "yeast" when Ironized becomes just twice as beneficial as ordinary fresh or cake yeast.

Ironized yeast tablets are composed of concentrated food elements, therefore, they are pleasant to take and free from drug-like effects. If you are under weight, do not enjoy good health, lacking in energy and force, "Ironized yeast" tablets will pick you right up, and if they fail, you get your money back.

Sold by druggists at $1.00 for a large 60-tablet package, or sent direct from laboratory on receipt of price. Ironized Yeast Co., Fort Erie, Ontario, Canada.

The "Ampliphonic"

"MORE THAN A PHONOGRAPH"

An outstanding achievement in mechanical reproducing instruments. Quality tone and price combine to make this Canada's greatest Phonograph value.

CONSOLETTE MODEL, $99.00

641 Yates Street **KENT'S** Phone 3449

Pianos Phonographs Radios

Silk Crepe Summer

Dresses

Prettily patterned printed crepe and each frock expressing a style theme that is distinctively smart. A few of these frocks display the fashionable capelet effect, while others follow the more appealing straight-line effects and offer a choice of short or long sleeves.

$15.00 - $17.50

728-730 Yates Street Scurrah's LIMITED Phone 3983

Ranges for Camp

Several types of ranges ideal for camp use are provided for your selection here. In these smaller ranges there are prices to suit every purse, from

$4.85 to $23.10 and $26.00

Drake Hardware Co., Ltd.

1418 Douglas Street Phone 1645

C.G.M.M. Soon Will Pay, Sir Henry Thornton Says

OTTAWA, June 2.—"I am very far from regarding the Canadian Government Merchant Marine as it is sometimes lightly and frivolously called, 'a white elephant,'" Sir Henry Thornton said, in reply to a question before the railway committee of the House, this forenoon. He was hopeful that with caution in its management, diligence, economy and due regard to pushing its business, the Merchant Marine would be able in future years to show a substantial profit on its operation, although it would not, at least for many years to come, be able to return interest on the amount of money the ships cost.

Safe Milk and Diet

For Infants, Invalids, the Aged, Nursing Mothers, Children, etc.

Best Diet for Invalids

A well-balanced, palatable, easily assimilated diet that nourishes and up-builds. Use at meals, between meals, or on retiring. Endorsed by physicians for over 40 years.

Prepared *at home* in a minute by briskly stirring the *powder* in hot or cold water. *No cooking.*

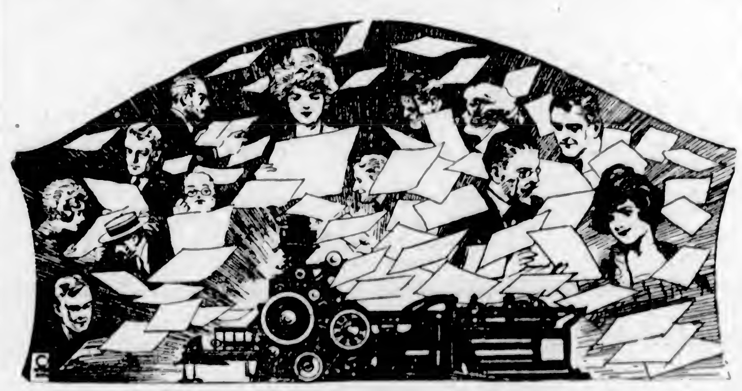

PRINTING

That Commands Attention and Gives Results

We Can Give You Results — Service and Quality

THE COLONIST

Commercial Printing Department

Phone 197 1211 Broad St.

SUGAR SPECIAL
At Kirkham's Today

Imported Granulated Sugar, very best quality, 100-lb. cotton lined sack.... $6.25
20-lb. paper sack for.... $1.27

Bran, 100-lb. sack	$1.70	Lambs' Heads, each	10¢
Quaker Peaches, regular 30c tin for	20¢	Fresh Tripe, 3 lbs.	25¢
Rowntree's Cocoa, 1-lb. can	29¢	Beef Kidneys, lb.	28¢
½-lb. can	17¢	Small Hearts, 6 for	25¢
Beach-Eakins Strawberry Jam, 4-lb. can	70¢	Fresh Local Rabbits, lb.	28¢
Pacific Milk, large can	11¢	Golden Fillets, 2 lbs.	25¢

H. O. KIRKHAM & CO., LTD.
612 Fort Street
Grocery Phones 178-179 · Delivery Dept. 5522 · Fruits 5523 · Butcher and Provisions 5521-5520 · Fish Dept. 5521

ORDERS FOR LUMBER CONTINUE TO BE BRISK

Better Conditions Prevail in Island Logging Camps With Mills Well Supplied With Logs

Up-Island operators take an optimistic view of the lumber situation. It is felt that the logging camps will rush production against the prospect of temporary suspension should the warm weather again create a hazard from fire such as occasioned apprehension in April. May was slightly wetter than usual on the Island and the menace of the fire hazard was accordingly obviated, but it is too much to hope that such conditions will continue.

Some of the mills, both those which cut on the Island and those on the Lower Mainland which are cutting Island logs, are working two shifts.

All classes of forest products are greatly in demand and the export business is reported to be more than holding its own. Mill construction is slackening up, but there are several smaller projects to be carried out, while some of the large financial reorganizations reported early in the year to engage in the forest industry on the Island have large building programmes in view.

San Francisco Chosen For Presbyterian Meet

BALTIMORE, June 2.—San Francisco today was selected as the site of the one hundred and thirty-ninth Presbyterian general assembly next year on the nomination of Rev. Mark Matthews, of Seattle, who yielded in favor of San Francisco instead of his own city in the interest of "harmony on the Pacific Coast."

THE PERFECTED BEATING OF RUGS

[*"Positive Agitation" in the ordinary cleaning time takes out 131% more dirt than the most efficient cleaning method hitherto known.*]

BEATING—always the most efficient method of removing dirt from rugs. Old as the use of floor coverings, but done infrequently, often severely, *always* imperfectly.

Then came The Hoover; nothing ever approached its ability to take out dirt. It was the most effective home-cleaning tool ever devised.

Now The *New* Hoover embodies "Positive Agitation,"* the *perfection* of the principle of beating in rug-cleaning. In results, it is absolutely revolutionary. In operation, easy as walking across the room.

Here are The *New* Hoover's distinct improvements:

1 For the first time, it makes possible "Positive Agitation" of floor coverings.
2 By actual test, in the ordinary cleaning time, it beats out and sweeps up from carpetings an average of 131% more dirt.
3 It is an even greater rug-saver; the oftener a carpet is cleaned with a Hoover the longer that carpet will wear.
4 It is virtually service-proof, every part including the new motor, requiring no oiling.
5 It increases the efficiency of its remarkable dusting tools because of its 50% stronger suction.
6 Its exclusive dust- and germ-proof bag is now washable.
7 Its form and finish are of startling beauty; and every new feature insures greater operating ease.

The *New* Hoover is now on display by Authorized Hoover Dealers. Ask to see it. The Dealer is proud to show it. Complete with the newly-designed dusting tools, it is still only $6.25 down, the balance in easy monthly payments.

It stands as the most important contribution to ease and efficiency in home-cleaning.

*"Positive Agitation" as accomplished in the new Hoover is beating—the time-tested requirement of thorough rug-cleaning—reduced to an exact scientific process. Such beating, instead of being concentrated in a few violent strokes as with the carpet-beater or broom, is modified by The Hoover into a series of swiftly repeated air-cushioned taps. This is achieved by means of a totally new appliance—the exclusive and patented Hoover Agitator illustrated here. Suction lifts the rug from the floor and floats it on a cushion of air while the Agitator gently flutters out all the embedded grit as the strong suction draws all the dirt into the dust-tight bag.

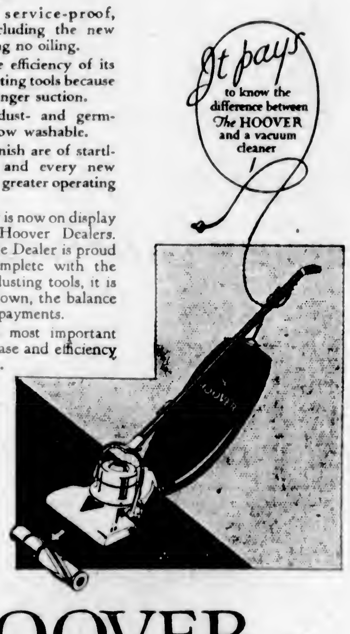

The *New* HOOVER
It BEATS ... as it Sweeps as it Cleans

AUTHORIZED HOOVER DEALERS
Hudson's Bay Company
NANAIMO: David Spencer Limited

Phrases Used by the Telephone Operator

The telephone operator memorizes a large number of phrases, each of which must be used only under certain circumstances and at no other time. Not a single word of these phrases can be varied at any time by the operator, and when something more than one of the regular phrases is required to meet a situation, the operator must connect the subscriber with the supervisor.

The work of the telephone operator is complicated, requiring quick thought and action. Those who have had an insight into the details of operating are unanimous in stating that the telephone operator is entitled to the co-operation of the subscriber.

British Columbia Telephone Company

City and District

Honor King's Birthday—The Real Estate Board yesterday decided to close its offices at 12 noon today in honor of the King's birthday.

Premier Honors Awarded—At the B.C. Music Festival, Vancouver yesterday, Miss Doris F. A. Saville, daughter of Mr. A. Saville, of Victoria, was awarded the premier honors for composition.

No Meeting Tonight—There will be no meeting of the Oak Bay Council tonight on account of today being a statuary holiday. The next meeting will be held Thursday, June 10, at 5:15 o'clock.

Join Realty Board—At the luncheon meeting of the Real Estate Board yesterday Mr. Avery Ravedanor was received as a member and Mr. Harry R. Leech as an associate member.

Lieutenant-Governor to Officiate—The Lieutenant-Governor has kindly consented to open the fete to be held by the Girl Guides in the gardens of Government House on Saturday and will take the salute promptly at 3 p.m.

Preparatory Service—In St. Paul's Church, Victoria West, a preparatory service, conducted by the minister, the Rev. J. S. Patterson, will be held this evening at 8 o'clock. All who intend joining the church at this time are expected to be present.

Charge Dismissed—The charge against Mrs. M. Simpson of driving to the common danger on Fernwood Road was dismissed by Magistrate Jay in the city police court yesterday morning. Mr. Ainslee Helmcken appeared for the defendant.

Victoria Lodge—The monthly meeting of Victoria Lodge No. 1, Ancient Order United Workmen, will be held tomorrow at 8 o'clock in the K. of C. Hall, Government Street. After the meeting a card party will be held. All members of Western Star No. 7 and Vancouver No. 5 are cordially invited to attend.

To Speak on "Erasmus"—A public lecture will be given this evening at eight o'clock in the Memorial Hall by Dean Quainton on "Erasmus," one of the great men of the Renaissance and Reformation period. Erasmus was in his day the first scholar of Europe, and to his labors such eminent translators of the Bible as Tindale and Coverdale owed a great deal. Admission to lecture will be free.

Native Sons Meeting

Plans are under way by officials of Victoria Assembly No. 1, Native Sons of Canada, for the meeting tonight at their new hall, 751 View Street. The big special programme for Dominion Day will be outlined to the assembly by Mr. Ernie Cook, who has headed a very energetic committee. Other special subjects, including recommendations to the Grand Council, will also be brought forward for approval.

Bridge Dispute—Hon. W. H. Sutherland, Minister of Public Works, yesterday decided that the municipalities of South Vancouver and Richmond must share equally the cost of a new bridge across the Fraser River. Richmond is ordered to supervise the calling of tenders, the awarding of the contract and kindred matters. A construction engineer must be appointed by mutual agreement of the two municipalities.

Soldier Settler Relief—The Provincial Government will shortly issue a statement outlining its plans for the relief of financial obligations of returned soldiers in the Camp Lister settlement area, Premier Oliver said yesterday. These plans were yesterday explained by the Premier to Col. F. Lister, M.P.P. for Creston. Col. Lister said that the plans would prove satisfactory to the settlers, Premier Oliver declared.

Bureau Has Record Day—The best day in May for many years was enjoyed on Monday by the Publicity Bureau, a record of ninety persons having applied for information. This number culminates the high standard experienced during the whole month, the average number of visitors making inquiries and registering being far above that of last year. The majority of applicants specify the need of finding restful, quiet places up the Island, where they can spend a few days.

Naval Veterans to Meet—The Naval Veterans Post of the Canadian Legion of the British Empire Service League will hold a special meeting at eight o'clock on Friday in the club rooms of the Great War Veterans' Association (by courtesy of management). Business to be discussed will be permanent club quarters, on which an option has been taken. Any ex-naval veteran, or men of the Mercantile Marine attached to the navy during the war are eligible for membership, and will be welcomed at this meeting, being entered as charter members.

To Sue Government—Settlers of Valdez Island plan to sue the Government for damages for losses sustained in forest fires, alleged to have been started by a Government survey party, according to an intimation to Premier Oliver yesterday by Mr. Thomas Noble, representing the Island settlers affected. The Premier said that the Government had advised the settlers last January that it could not accept responsibility for the fire, and that compensation, accordingly, would not be given. To Mr. Noble's intimation that application would be made for a fiat permitting the settlers to sue the Government for damages, the Premier replied that the application would be considered when received.

No Early U.S. Action On Cattle Duty Likely

WASHINGTON, June 2.—Talk here in reference to the cattle tariff, and especially on that subject as it relates to admission of feeders from Canada or any mutual concessions relative to cattle rates growing out of Hon. W. R. Motherwell's statement to the House of Commons, in Ottawa, is that there is no likelihood of any change in the present situation in the near future.

It is pointed out no legislation is possible before the seventeenth congress, which will be elected next November, but will not meet in regular session for a year and a half.

Jones—"What are the two greatest wishes of a medical student?"

Brown—"Give it up. What are they?"

Jones—"To put 'Dr.' before his own name and 'Dr.' after the names of other people."

Don't Poison Baby
Through Your Constipation

Nursing mothers must avoid constipation. Slow bowel movements allow poisons to form and be absorbed by the blood. This means tainted milk for baby.

Mothers are the best friends of Nujol. When precious new lives are at stake they use and give their babies Nujol—the remedy medical authorities prescribe because it is so safe, so gentle, and so natural in its action.

Constipation is dangerous for anybody. Nujol is safe for everybody. It does not affect the stomach and is not absorbed by the body.

Nujol makes up for a deficiency of natural lubricant in the intestines. It softens the waste matter and thus permits thorough and regular bowel movements without griping.

Nujol can be taken for any length of time without ill effects. Unlike laxatives, it does not form a habit and can be discontinued at any time.

Ask your druggist for Nujol.

Nujol
FOR CONSTIPATION

UNDER THE CLOCK
City Hall Activities in Brief

The annual tour of inspection of dilapidated store buildings and houses by the Mayor and aldermen and civic officials will take place tomorrow morning at 9 o'clock. The city fathers will be accompanied on their mission by City Medical Health Officer Dr. A. G. Price, City Engineer Frank M. Preston and City Building Inspector James Barf. There are fifty-three structures to be visited, and decision will be made whether these will be torn down or repaired.

Today being June 3, the sixty-first anniversary of King George's birthday, all offices in the City Hall will be closed. This custom has been observed at the City Hall for a number of years.

Civic employees will hold a big picnic this Summer, if plans which have been launched mature, and the gathering will likely be held during the month of July. In special session last night, the City Hall Officials' Association appointed Messrs. E. S. Michell, J. Wittcomb and E. E. Hardisty a special committee to confer with the City Hall Civic Employees' Protective organization to arrange a suitable time and place for the proposed outdoor fete.

A building permit was issued at the building department at the City Hall yesterday to Mr. J. G. Johnson for construction of a five-room frame dwelling at 2727 Belmont Avenue (Lot 18, Block 13, Map 835). The estimated cost of the residence is $1,500.

City Comptroller D. A. Macdonald has been the recipient of inquiries from Toronto concerning the success of the prepayment of taxes system, which has been in vogue continuously since 1923 at the Victoria City Hall. He has furnished the inquirers with the information desired. It is quite likely that other cities in Canada will follow Victoria's lead, and inaugurate such a system, which has met with such beneficial results here.

A meeting of the civic land committee is scheduled for 3 o'clock tomorrow afternoon at the City Hall.

The report of the City Lands Department, which will be presented to the City Council at its meeting Monday night, will reveal the fact that the receipts of that branch of the city's service for May were $9,499 as compared to $7,289 in the corresponding month in 1925. The total is made up as follows: $2,836 in rents, $2,899 in cash sales, $2,894 by agreement of sale, $557 interest, and $313 miscellaneous rents.

Electrical wiring permits have been issued by City Wiring Inspector H. L. Wilson at the City Hall during the past several days to the following: Mr. A. C. Pike, for his residence, 39 Linden Avenue; Boyden Electric Company, for residence of Mr. R. H. Brown, 47 Wellington Avenue; Oak Bay Electric Company, for residence of Mr. Cowper, 63 Howe Street, and for apartment of Mr. Foxgord, 1252 Pandora Avenue; to Mr. H. Clark, for residence of Mr. Palmer, 734 Selkirk Street; to Hawkins & Hayward, for Mr. Carmichael, 710 Fort Street; to Murphy Electric Company, for factory of Craven Candy Company, 507 Gorge Road; Bon Ton Bakery, 1208 Douglas Street; residence of Mr. French, 609 Courtney Street; Mory & Chamberlain, 581 St. Charles Street; residence of Sir Richard Lake, 1004 Terrace Avenue, and residence of Mr. Fryer, 1801 Hollywood Crescent.

FUNDING OF FRANCE'S WAR DEBT APPROVED

House of Representatives Accepts Settlement of Claims at Total of $6,847,674,000

WASHINGTON, June 2.—The French war debt settlement was approved today by the House.

The agreement, providing for funding of the debt of $6,847,674,000 in principal and interest over a sixty-two-year period, now goes to the Senate, where stiff opposition is expected.

Its approval came after a day and a half of debate, during which it was assailed as too "lenient," and "unfair to taxpayers" by a group of members, principally Democrats.

The vote on approval was 236 to 111.

ANNOUNCEMENTS

Facial Disfigurements, Birthmarks, Moles, Superfluous Hair removed by electrolysis. Method universally endorsed by medical profession; 17 years' practical experience. Miss Hanman, 22 Winch Building.

The Victoria Studio of Social Dancing, 1008 Blanshard St., over Stocker's, will open on June 1, under the management of Miss Jose Farrington.

When Planning Your Trip to the Old Country, consult the Canadian Pacific, agents for all Atlantic steamship lines.

Oak Bay (A. Charlesworth) Taxi Service, first-class five and seven-passenger sedans and touring cars. Telephone 2890.

Painless Chiropody—Why suffer needlessly from corns? Madam Coupe, M.C.'s, 517 Sayward Building. Phone 2477.

No Better Butter Made—Salt Spring Island Creamery; fresh from the churn. Now procurable at all retailers.

Flower Seeds From Butchart's Gardens obtainable at The Garden Shop, 719 Fort Street.

Book Your Tickets with the Canadian Pacific, agents for all Atlantic steamship lines.

"Excuse Me" comedy to be given at Memorial Hall, Friday, June 4, 8:15. Admission 25c.

Comfortable Seven-Passenger McLaughlin car, shopping or touring, $1.50 per hour. Phone 2747.

Oak Bay Taxi for boats and trains. Phone 2323.

Your Fabrics Deserve Electric Washing Compound. Phone 6651Y2.

$10.00 Puts This *New* Orthophonic Victrola In Your Home Today

"True in Sound"

Records Included! Here is a wonderful opportunity to get one of the famous Consolette model Orthophonic Victrolas. Ten records—20 selections—of your own choosing included . . . choose from such tip-top pieces as these: "Valencia," "Poor Papa," "In My Gondola," "Dinah," "Horses," etc. Price, with records, $122.50; $10 cash and the balance $10 per month.

FLETCHER BROS
VICTORIA LIMITED
1110 Douglas Street

Beautiful Floors

This New, Easy, Electric Way

Use **Johnson's Wax Electric Floor Polisher**

Operates directly from light socket at less than 2c an hour. You can rent it or buy it from

Hawkins & Hayward
Electrical Quality and Service Store
1121 Douglas St. Cor. View
Phones 643—2627

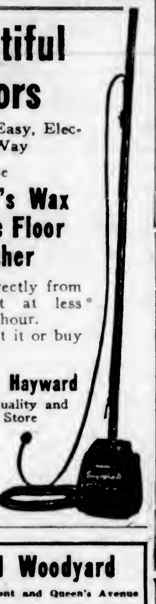

KERO SPRAY
KING OF INSECTICIDES

A valuable combination spray for trees and flowering plants. Contains Black Leaf Forty, Arsenate Lead, Kerosene, White Hellebore and Whale Oil Soap. 40c size makes 5 gallons; $1.35 size makes 25 gallons; $2.00 size makes 50 gallons of spray.

VANCOUVER DRUG CO.
Fort and Douglas

NON-RIP SANDALS

In a Good Wearing Brown Kip Leather with Toplift Rubber Heels.

Sizes 5-7½	$1.25
Sizes 8-10½	$1.40
Sizes 11-2	$1.60

ONLY AT

Stewart The Shoe Man
1321 Douglas Street

Dryland Woodyard
Corner Government and Queen's Avenue
Dryland good wood, no salt; three kinds wood. Prices, $6.50, $4.50 and $4.25. Blocks, $6.00 cord.
Phone 3033 Arjan Singh

WOOD
Shawnigan Lake Slabwood
(Fresh Water)
$5 Cord in City; Outside, $5.50
Phone 162

BROWNING-DRAKE
Straight Line Frequency Coils
$35.00
WESTERN CANADA RADIO SUPPLY, LTD.
642 Fort St. Phone 1949

Light and Art

Interior decorators who make a study of art in combination with pleasing illuminating effects, emphasize the importance of correct Electric Lighting Fixtures. Our large assortment will help you to choose the fixture that is "just right."

Murphy Electric Co.
Phone 120 722 Yates St.

WEDDING SUITS to Order, $35

For the man and the woman "Hope" makes suits to suit individual taste as well as conforming to fashion's decree.

CHARLIE HOPE
1434 Government Street Phone 2689

Argentine Flyer Delayed

PORT AU PRINCE, Haiti, June 2.—The damage caused by his plane when he attempted to take off for San Juan, Porto Rico, yesterday, will delay the start of Bernardo Duggan, Argentine sportsman, for that place until tomorrow.

TAXI - 50c
Anywhere in City
Driving Rates, $2.00 Hour
VETERANS' TAXI PHONE 7075

She Could Hardly Do Her Housework Nerves Were So Bad

Mrs. L. M. Parks, Consecon, Ont., writes:—"I had heart and nerve trouble, and became so short of breath I could hardly do my daily housework, and was so nervous I could not think of staying alone, as every little sound I heard felt like a shock to me.

I Saw

MILBURN'S HEART AND NERVE PILLS recommended, so I tried a box, and after taking the second one I am now feeling like a different woman."

This preparation has been on the market for the past 32 years and has achieved a wonderful reputation for the relief of all heart and nerve troubles.

Put up only by The T. Milburn Co., Limited, Toronto, Ont.

Good V. I. COAL and Prompt Delivery Guaranteed

J. E. PAINTER & SONS
617 Cormorant St. Phone 536

The proper time to buy coal is ten years ago

VALUABLE CUPS ARE OFFERED FOR ROSES

Oak Bay Rose Society Has Impressive Array of Prizes for Award in Forthcoming Exhibition

Valuable cups and cash prizes will be at stake in the forthcoming third annual Rose Show of the Oak Bay Rose Society, which will be held at the Crystal Garden on June 12 under the patronage of His Honor, Lieutenant-Governor Randolph Bruce.

Mr. David Reid, honorary secretary of the society, stated yesterday that he is receiving a large number of entries and that present indications are that the show will be an even bigger success than in former years.

Amongst other valuable prizes are the following cups:

The McCall Cup (for the best six garden or decorative roses, presented by McCall Bros.)

The Malkin Cup (presented by W. H. Malkin & Co., of Vancouver, for the best twelve exhibition blooms).

The Salsbury Cup (for the best twelve exhibition blooms of not less than six varieties, presented by Mr. W. F. Salsbury).

The Hudson's Bay Cup (for the best six exhibition blooms, presented by the Hudson's Bay Co.)

The Curtis Cup (for the best six buttonhole roses, presented by Mr. P. F. Curtis).

The Walker Cup (for the best dining table decorated with roses only, presented by Dr. Walker).

The Spencer prize (a fine cigarette box presented by Mr. J. W. Spencer, for the best six blooms of new roses since 1920).

The J. Fyfe Smith Cup (for the champion rose in the show, presented by the judge of the show).

The McCall Cup, the Walker Cup and the Hudson's Bay Cup are challenge trophies and become the permanent possession of the exhibitors winning them three times.

Upwards of $125 will be awarded in cash prizes to successful exhibitors. For the best selection of roses in the nurserymen's class, a $15 first prize and a $5 second prize will be given. Ten dollars has been set as the first prize in the decorated dining table class, which calls for the decoration of a dining table with any kind of flower.

REALTY DEALERS WANT DEDUCTION FROM TAX

Vancouver Agrees That Personal Property Levy Paid B.C. Should Not Be Federally Taxed

The Real Estate Exchange of Vancouver is in accord with the attitude of the local body in the matter of having a rule adopted by which the personal property tax paid to the Provincial Government should be deducted from the amount upon which income tax is paid to the Dominion Government.

The matter will be carried on to the Dominion authorities in the hope that the matter may be adopted so as to meet the wishes of the two boards.

Vancouver Real Estate Exchange wrote that that body would endorse unanimously the proposition looking to the deduction of the personal property tax paid the local Government from the Dominion income tax return.

On the point of the local improvement tax being deducted, it was suggested by Vancouver that perhaps this would be looked upon as increasing the capital value of the property.

Major J. H. Gillespie, at the luncheon meeting yesterday of the Real Estate Board, said that the local improvements were for the public value and should not be taxed.

It was decided to pursue the matter further in an endeavor to have the income tax deduction made as suggested.

See Progress Made In Seed Growing For Rotary Trophy

Members of the Agricultural Education Committee of the Victoria Rotary Club, together with their wives, journeyed to Sidney on Saturday afternoon last with the object of visiting the plots entered in the Rotary seed growing contest.

Included in the party were Mr. E. M. Straight, Superintendent of the Experimental Farm at Saanichton; Mr. S. S. Phillips, of the Department of Agriculture; Mr. T. R. Purdy, Parks Superintendent, and Mr. Ray Hallwright, of Sunshine Lodge.

On arrival at Sidney the party was met by Mr. Ramsay, the local schoolteacher, who has always shown great interest in work of this nature. Some fifteen plots were visited in the course of the afternoon, all of which were found in excellent condition and promising of good results at the end of the season. Afterwards the visitors retired to the hall, where refreshments had been generously provided by the ladies of the district.

Mr. Ramsay, who was in the chair, referred in his opening remarks to the local interest which had been worked up among boys and girls in matters pertaining to agriculture. He warmly greeted the Rotary visitors and thanked them for extending the seed contest to the Sidney district. Mr. Cecil Tice and Mr. H. E. Hallwright also gave short addresses.

Mr. Tice, as chairman of the Agricultural Education Committee of the Victoria Rotary Club, thanked all those who had been responsible for the hospitality which had been provided. He referred to the growing importance of the seed industry in this Province and congratulated the boys and girls on the splendid condition of their plots. Mr. Tice stated the plots which had been visited were the best group of plots he had ever seen. Mr. Hallwright in his short address reviewed the history of the Rotary seed growing contest, and pointed out the progress which had been made since its inception. He also gave a few useful hints to the competitors and highly congratulated them on having their plots so free from weeds and in such a good state of cultivation.

Car Victim Dies

NELSON, June 2.—Venus Atkinson, twelve-year-old girl, who was one of three hit by Kay MacLean's automobile on Granite Road, Sunday afternoon, died in Kootenay Lake General Hospital yesterday.

For Quick and Courteous Service, Phone 1670
Private Exchange Connecting All Departments

Don't Forget the Pound Party

This afternoon at the Protestant Orphanage, 3 to 6 o'clock. All donations gratefully received.

Hudson's Bay Company.

INCORPORATED 2ND MAY 1670.

Our Restaurant Service

Breakfasts, Luncheons, Afternoon Teas, High Teas and Light Suppers served at popular prices. —4th Floor, H.B.C.

June Days Will Be Economy Days at This Store

If there's one time more than another when this store is more interesting, it's during the early days of June, when all departments are radiant with the freshness of new arrivals in Summer merchandise. Everywhere you look there's something new and original to be seen, and everything you see has unusual value to commend it.

Smart Tub Frocks $2.98

Smart enough to wear on almost any outdoor occasion—on the tennis court, on the street, or down at the beach. They offer a wide selection of styles in checked chambrays and embroidered materials, also smart stripes and spotted effects. Colors include peach, tan, saxe, rose, mauve, rust and green. A really splendid value at **$2.98**

—2nd Floor, H.B.C.

Knitted Coats and Frocks For Sports Wear

Knitted Sports Coats, $7.95

Knitted in plaid and checked weaves, with cut wool collars and cuffs in solid colors. Developed on straight lines in knee length styles, and fasten with single button. Shown in a variety of attractive colors. Sizes 36 to 40. Price **$7.95**

Knitted Sports Frocks, $12.95

Straightline styles, in fine silk and wool mixture. They are fashioned with high convertible collars in fancy stitched effect, long sleeves and narrow belt; also other styles in Rayon silk, with V necks and elbow sleeves, knitted in a pretty fancy plaid design. Colors include rosewood, lavender, flesh, alpine green, powder and sand. Sizes 16 to 40. Price **$12.95**

—2nd Floor, H.B.C.

Handbags Like These Help Perfect the Costume

Envelope Bags
Genuine leather handbags with centre compartment, coin purse and mirror, lined with broceaded silk, strap handle and novelty fastener. Shown in red, green, fawn and nigger. Price **$5.95**

Vanity Cases
Shown in various novelty shapes, with large mirror, coin purse and vanity fittings, lined with brocaded silk and shown in brown, fawn, black; also two-tone effects. Prices **$5.75** and **$6.50**

Pouch Bags
Polished calf and novelty grained leather handbags fitted with centre swing purse and mirror. Choice of green, grey, fawn and brown. Priced at, each **$6.50**

Kodak Vanity Cases
With double compartments, hinged mirror and vanity fittings, silk lined, in grey, purple and brown. Priced at, each **$9.50**

—Main Floor, H.B.C.

H. B. C. Point Blankets
For Home and Outdoors

When you buy "Point" Blankets, be sure you get the genuine pedigreed Hudson's Bay Point Blankets. Look for the red woven "Seal of Quality" label. It costs you no more to buy the real thing.

3 Point, white, approximate weight 10 lbs. Size 63 by 81. Per pair **$14.00**

3½ Point, white, approximate weight 10 lbs. Size 63 by 81. Per pair **$17.50**

3½ Point, stripes, approximate weight 10 lbs. Size 63 by 81. Per pair **$17.50**

3½ Point, grey, approximate weight 10 lbs. Size 63 by 81. Per pair **$12.50**

3½ Point, scarlet, khaki and green, approximate weight 10 lbs. Size 63 by 81. Per pair **$15.00**

4 Point, scarlet, khaki and green, approximate weight 12 lbs. Size 72 by 90. Per pair **$18.50**

4 Point, white and stripes, approximate weight 12 lbs. Size 72 by 90. Per pair **$21.50**

4 Point, grey, approximate weight 12 lbs. Size 72 by 90. Per pair **$15.00**

—Main Floor, H.B.C.

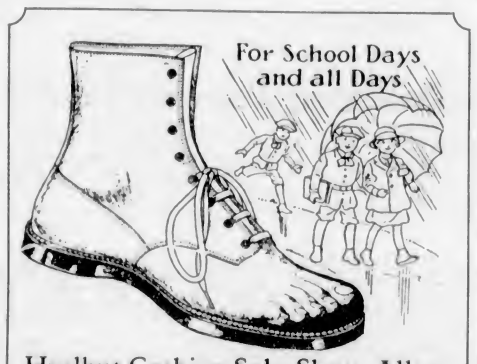

Hurlbut Cushion Sole Shoes Allow the Children's Feet to Develop Normally

For school days, play days, sunny days and rainy days, the children feel comfortable and easy in Hurlbut Shoes. They are made to Nature's last and do not interfere in the normal development of the foot. We carry a full line of Pussyfoot as well as Hurlbut Shoes, in all styles and for children of all ages.

Children's Strap Slippers
Patent leather and brown calf slippers, strap style only.
Sizes 5 to 7½. Pair, **$3.00**
Sizes 8 to 10½. At, per pair **$3.50**

Misses' Strap Slippers
Patent leather and brown calf, strap style as well as trim Oxfords. Sizes 11 to 2. Per pair **$4.50**

Infants' Pussy-Foot Slippers
Patent leather one-strap slippers, in sizes 2 to 5 years. Soft and comfortable for the feet. At, per pair **$1.75**

Growing Girls' Slippers
Patent leather and brown calf footwear, Oxford and strap styles. Sizes 2½ to 7. Per pair **$5.50**

—Main Floor, H.B.C.

King's Birthday June 3 Store Open As Usual

Store Editorial

Our Rest Rooms

Just because you have finished your shopping is no reason why you should hurry away from the store. Why not stay and enjoy an hour or so of relaxation in our comfortable rest rooms on the Second Floor? If it happens you have some writing to do, here are convenient writing desks, and on application to the rest room attendant you will be provided with notepaper and envelopes without charge.

The Rendezvous on the Mezzanine Floor is also a place where you may take a rest or wait for your friends. From here a clear view may be obtained of the main entrances of the store, enabling you to see your friends as they come in.

On the fourth floor, just at the entrance to our Restaurant, is a comfortable lounge where you may, if you so desire, spend a quiet half hour after shopping.

These are only some of the many conveniences which make shopping at Hudson's Bay Company so pleasant and so agreeable.

English Hair Brushes
Made by Such Noted Firms as Kent's and Bidwell's

We can now offer genuine Kent Hair Brushes of pure bristle as low as **$1.00** each.

Kent's Hair Brush, white bristle, each **$2.75**

Kent's Whalebone Brushes at, each **$2.50**

Kent's Hair Brush, long white bristle, each **$4.00**

Kent's Hair Brush, natural unbleached bristle, each **$5.50**

Kent's Hair Brush, dome white bristle, each **$6.25**

Bidwell's Whalebone Brushes at, each **$1.65**

Bidwell's Whalebone Brushes, extra long bristle, each **$2.75**

Bidwell's Whalebone Brushes, dome shape **$3.00**

Bidwell's Whalebone Brushes, ebony back domed bristles at, each **$3.50**

—Drug Dept., Main Floor, H.B.C.

Men's Straw Hats
That Fit Comfortably and Give Lots of Wear

Fancy Straw Braid Hats
Novelty Straw Braid Hats with bright contrasting silk striped bands. Smart styles for young men. Also plain Sennet braid hats with black silk bands. All fitted with easy fitting cushion sweat band. All sizes. Price, each **$2.00**

Novelty Straw Hats
These are shown in all the newest styles and are trimmed with multi-colored ribbon bands. All new stock in every size. Prices, **$2.50, $3.00** and **$3.50**

Panama Hats
Natural sun bleached genuine Panamas, with full crown and brim that may be turned down all round, finished and blocked in England. All sizes. Price, each **$3.95**

Genuine Panama Hats
New Alpine crease crown hats, with brim that may be turned down. Shown with black ribbon bands in all sizes. Prices ..... **$6.00** and **$8.50**

—Main Floor, H.B.C.

Dependable Silk Hose
In the Season's Newest Shades

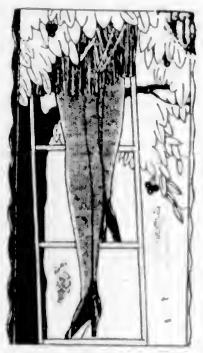

In these days of the short skirt, Hosiery is one of the most important details of one's dress, and should be selected with care. You can't go wrong if you make your selection from our well assorted stock of dependable Hosiery; embracing all the newest and most popular shades of the season.

Pure Thread Silk Hoae
With reinforced heels and toes and hemmed tops. Shown in black, bran, piping rock, white, peach, sunburn and French nude. All sizes. Per pair **$1.50**

Pure Thread Silk Chiffon Hose
With rolled tops and seam at back of leg. Choose from all the new shades. All sizes. Per pair **$1.65**

Kayser Chiffon Silk Hose
With slipper heel, full fashioned, with hemmed tops. Choose from sunburn, tille, taupe, cheri, hoggar, camel, platinum, chaire and black. Per pair **$1.95**

Orient Purple Stripe Silk Hose
With reinforced heels and toes. A splendid wearing hose in all the wanted shades. Per pair **$2.00**

Morley's Novelty Satin Stripe Silk Hose
Full fashioned, with elastic ribbed tops and reinforced heels and toes. Choose from black, shell, grey, sunburn, fawn and grey. Per pair **$2.50**

H.B.C. "Imperial" Silk Hose
Made from the finest selected pure silk yarns, with elastic ribbed or wide hemmed tops, reinforced at heels and toes. Shown in nude, tille, illusion, bois de rose, kasha, parchment, hoggar, atmosphere, cameo, tan, cheri, black and white. Per pair **$1.75**

—Main Floor, H.B.C.

Women's Pure Wool Bathing Suits
In the New Plain and Striped Colors

Wool Bathing Suits
With or without belt. Shown in self colors, others with neat stripes in contrasting colors. Choose from camel, turquoise, paddy, scarlet, orange, rose, navy and black. Sizes 34 to 44. Price **$2.69**

Monarch "Fitz-U" Swimming Suits
Made from lustrous long fibre wool, specially selected to absorb the least possible amount of water. Double seam trunks give perfect freedom and will not sag when wet. A large assortment of bright colors to select from; also black. Price **$3.75**

Jantzen Swimming Suits
In shades of scarlet, green, cadet blue, orange and navy; also black, self colors, or trimmed with contrasting stripes. Sizes 36 to 46. Price **$5.75**

Bathing Caps
A big assortment to choose from in all the newest styles. Prices ..... **25¢** to **$2.25**

—2nd Floor, H.B.C.

Gifts Electrical
For June Brides

Electric Toasters, Grills, Waffle Irons, Percolators, Electric Irons, Coffee Urns—these are just a few of the many gifts that would prove acceptable to the June bride. See our big display of electrical gifts on the Lower Main Floor.

Westinghouse Electric Irons
Well finished and fully guaranteed. Price **$4.85**

Hot Point Electric Irons
Cool handle with thumb rest. Famous for its hot point. Price **$5.75**

Westinghouse Turn-Over Toasters
Turn the knob and the toaster turns the toast. A dainty table convenience. Priced at, each **$7.00**

Electric Table Grills
With extra heating element enabling the user to fry and toast at the same time, with extra tray below for keeping things hot. Price **$8.95**

Waffle Irons
Round style, griddles of aluminum; bakes crisp, delicious waffles. Complete with cord and through switch. Price **$12.95**

Table Stoves
Not merely a toaster, but a complete and practical stove that will cook anything that can be cooked in the ordinary frying pan; nickel-plated. Price **$5.95**

Electric Percolators
Six-cup size, body of aluminum, with panel sides. Percolation commences 30 seconds after current is turned on. Complete with cord. Price **$8.95**

Electric Coffee Urns
Constructed throughout of copper and finished in bright nickel; the inside is silver-plated. The urn is mounted on 3-foot base with fibre tipped feet and handles of ebonized wood. Grecian design. Price **$29.50**

Electric Table Lamps
Very handsome design, with heavy bronzed metal base, twin lights and chain sockets with beautiful porcelain shade. Height 21 inches. Complete with cord. Price **$24.50**

Boudoir Lamps
Suitable for dressing table or reading; newest design, metal base, enamelled with colored porcelain shade in orange, blue or pink. Cord complete. Price **$3.29**

—Lower Main Floor, H.B.C.

Upholstered Furniture
For the June Bride's Home

It's a good investment to buy the best—to furnish your home with Furniture of worth-while quality. Our easy payment plan enables you to do this without any strain on the bank account. Ten per cent of the purchase price will place any of these Upholstered Suites in your home now. Come in and see our displays.

Upholstered Suite
Consisting of large settee, arm chair and arm rocker, with walnut finished frame, wood arms, spring seats and backs, upholstered in brown mohair or blue damask. Complete **$125.00**

$12.50 Cash
Balance in nine monthly payments

2-Piece Upholstered Suite
Comprising large chesterfield and one arm chair with loose spring cushioned seats. Made in our own workroom and covered with fine quality floral tapestry. Price, complete **$187.50**

$18.75 Cash
Balance in nine monthly payments

3-Piece Chesterfield Suite
Consisting of settee and two chairs with loose spring cushioned seats, roll arms and deep spring backs, covered with attractive tapestry. Price, complete, **$175.00**

$17.50 Cash
Balance in nine monthly payments

3-Piece Upholstered Suite
Consisting of settee, arm chair and high back wing chair with loose spring cushion seats, roll arms and deep spring backs, covered with high-grade pressed mohair in taupe and blue shades. Price, complete **$225.00**

$22.50 Cash
Balance in nine monthly payments

—4th Floor, H.B.C.

H.B.C. Purity Groceries

Hudson's Bay Company "Seal of Quality" Side Bacon, specially sugar cured and machine sliced, per lb. ..... **58¢**
Hudson's Bay Company "Seal of Quality" Peameal Back Bacon, per lb. ..... **48¢**
Hudson's Bay Company "Seal of Quality" Creamery Butter, lb., **43¢**
3 lbs. for **$1.26**
Small White Beans, special, 6 lbs. for ..... **25¢**
Medium Pearl Tapioca, 4 lbs. **25¢**
Finest No. 1 Quality Japan Rice, 3 lbs. for ..... **28¢**

Pastry and Cakes

Turnovers, Eccles Cakes, Marguerites, Genoese and Bow Ties at, per dozen ..... **40¢**
Cup Cakes, Fruit Tarts and Ginger Cakes, per dozen ..... **25¢**
Fruit, Date and Nut, Ginger and Devil Cakes, each ..... **25¢**
Ribbon and Layer Cakes, each ..... **40¢**
Home-Made Pies, including Lemon, Rhubarb, Raisin and Apple at, each ..... **25¢**

Fruit and Vegetables

Fine Quality Locally Grown Cooking Potatoes, fully guaranteed, 17 lbs. for ..... **50¢**
Fine Locally Grown New Potatoes, per lb. ..... **10¢**
Fancy Yellow Newton Table Apples, 3 lbs. for ..... **25¢**
Choice Cantaloupes, each ..... **20¢** and ..... **25¢**

—Lower Main Floor, H.B.C.

Fresh Meats

Sirloin Tip Roast, per lb. ..... **27¢**
Sirloin Roast, per lb. ..... **32¢**
Porterhouse Roast, per lb. ..... **33¢**
T-Bone Roast, per lb. ..... **33¢**
Short Prime Rib, per lb. ..... **27¢**
Aitch Bone Roast, per lb. ..... **23¢**
Lamb's Liver, per lb. ..... **25¢**
Stew Lamb, per lb. ..... **23¢**

—Lower Main Floor, H.B.C.

Knowledge
Backed by a Desire to Make It Useful

The first requisite necessary to render proper service in ocular work is a thorough knowledge and training along this particular line. But the greatest good cannot be secured from this knowledge and training unless it is backed by a sincere desire to make it of service to humanity.

To aid, protect and conserve vision at a moderate price is the desire of all our opticians.

—Mezzanine Floor, H.B.C.

Social Events

Dance at St. Mary's Hall

An enjoyable dance was held last evening at St. Mary's Hall, Ozard's orchestra playing the music. The guests included: Mr. and Mrs. Rowley, Mr. and Mrs. Birnie and party, Mr. and Mrs. Andrews, Mr. and Mrs. Scharff, Mr. and Mrs. Robinson, Mr. and Mrs. Layton, Mr. and Mrs. Ford, Mr. and Mrs. G. B. Williams, Mr. and Mrs. A. Mitchell, Mr. and Mrs. Tolson, Mr. and Mrs. Preston, Mr. and Mrs. Aldous, Mr. and Mrs. Oliver, Mrs. MacKenzie, Mrs. P. F. Howden, Mrs. P. N. A. Smith, Miss Leslie Warnock, Miss Sylvia Kennington, Miss Dorothy Scott, Messrs. Fort, Mogg, Elderton, Edgell, Sterry, Cox, Weston, Richardson, and others.

* * *

Delegates Wanted

Those who wish to attend the meeting of the National Council of Women to be held in Vancouver from June 9 to 17, in unofficial capacity, are asked to make the necessary arrangements independently, although as big a representation as possible of the Local Council is looked for. The accredited official delegates are: Mrs. Schofield, Mrs. Wm. Grant, Mrs. J. D. Gordon, Mrs. Galbraith, Mrs. Hopkins, Mrs. Middleton, and the president, Miss Crease.

* * *

Surprise Party

A pleasant surprise party was held on Tuesday evening at the home of Mrs. D. Brydone, 812 Blanshard Street. The guests were Mrs. Langley, Mrs. Davis, Mrs. Milton, Mrs. Hudson, Mrs. Ruddock, Miss Mona and Miss Doris Jewell, Miss Margaret and Miss Mary Foyre, Messrs. Thomas Liddell, John Davis, Fred Campbell, Jack Davis, Hollier, S. Langley, Lawrence and George Brydone. The evening was spent in games, singing and dancing.

* * *

To Attend Convention

Mrs. L. H. Hardie, provincial president of the King's Daughters; Mrs. James Stewart, Mrs. H. A. S. Morley, Miss Bertha Morley, Mrs. Gordon Smith, Miss Amy Conyers and Miss Kathleen Roberts, left last night for Vancouver, where they will attend the King's Daughters' convention being held there. While in Vancouver they will be guests at the Grosvenor Hotel.

* * *

May Return to Reside

Mr. W. Aspinall Wade, of Leeds, Yorkshire, Englad, who, with Mrs. Wade visited Victoria last year, writes that British Columbia has been pulling them back ever since they reached home, from the time they left Sicamous in September. He says they anticipate to return to the province next year.

* * *

Veterans' W.A.

The Women's Auxiliary to the Tuberculous Veterans will hold a home cooking sale in the basement of David Spencer's on Saturday morning, and those wishing to contribute are asked to leave their donations at the stall between 9 and 11 o'clock.

* * *

Native Sons and Daughters

At a well attended meeting of the Interassembly committee of the Native Sons of Canada and Canadian Daughters' League, arrangements were made to hold a social meeting of the two assemblies on Thursday, June 17.

* * *

A.O.F. Minstrel Troupe

The Juvenile Minstrel Troupe will entertain at the Old Men's Home tomorrow at 8 p.m., under the auspices of Court Northern Light, while the ladies of Court Maple Leaf will be in charge of refreshments.

* * *

Left for England

Mrs. J. Chisholm Fraser and her daughters, the Misses Catherine, Marjorie and Frances, left on Tuesday night en route to England and the Continent, where they intend spending some months.

* * *

Cathedral Parish Guild

The Women's Parish Guild of Christ Church Cathedral will meet tomorrow at 2:30, to complete arrangements for the garden fete to be held at Bishopsclose on June 16.

* * *

Luncheon Hostess

Miss Helen Forman, Terrace Avenue, entertained at luncheon yesterday in honor of Miss Leslie Warnock, a June bride-elect. Covers were laid for twelve.

* * *

Visits Father

Dr. C. Leslie Mitchell, of Detroit, who is holidaying in the city with his father, Mr. A. H. Mitchell, spent the week-end in Vancouver, the guest of Col. and Mrs. Duff Stuart.

* * *

Concert and Dance

The West End Players are giving a concert and dance under the auspices of the Victoria Women's Institute at 1230 Government Street on Friday at 8 o'clock.

* * *

Returns to City

Miss C. Lena Harris returned to the city on Sunday after spending the week-end in Seattle, the guest of relations.

* * *

From Ladysmith

Mr. and Mrs. R. Weaver, of Ladysmith, have been spending a few days in the city.

* * *

Returns to Vancouver

Miss Priscilla Matheson returned to Vancouver on Tuesday evening after visiting friends in the city.

* * *

Anyox Visitor

Miss Violet MacKay, of Anyox, spent the week-end in the city, the guest of friends.

* * *

Motoring Up-Island

Mr. and Mrs. Walter S. Fraser, Vancouver Street, left this morning by motor for Union Bay.

* * *

St. Martin's Guild

St. Martin's Guild (Tillicum) will hold its business meeting in the church this afternoon at 2:30 o'clock.

* * *

Visiting From Qualicum

Mrs. C. R. Hodgins, of Qualicum, is the guest of Col. and Mrs. Carey, Rockland Avenue.

* * *

Left for Vancouver

Mr. Edward Elderton left last night for Vancouver.

Women's Clubs And Societies

Aged Women's Home

The monthly meeting of the Aged and Infirm Women's Home Committee was held at the Home on Tuesday afternoon with a good attendance of members present, and the president, Mrs. Clay, presiding. After the usual routine business was transacted reports from the visiting committee, showing that sixty-three women were now domiciled there, with two vacant rooms, and that the health of all with a few exceptions was fairly good; also that two deaths, that of Mrs. Warner, an old-time resident of the city, and Mrs. A. Smith, had taken place there during the month of May, were all submitted. Grateful thanks from the members of the committee and inmates for the following donations are extended: Heisterman & Forman, $5 in cash; Mrs. Thomas, flag; Reformed Episcopal Church, cakes; Brown Bros., sweet pea seed; Messrs. Rochon and Richard Hume, large salmon; Mrs. Watson, dressing gowns and shawl; Hibben-Bone and Friends, reading matter; Pollock Bros., Mesdames Grant, Whittier, Gould and Corner Flower Shop, flowers. The visiting committee for June is Mrs. Wm. Grant, Mrs. Gould and Mrs. Vincent.

* * *

Daughters of Pity

The regular meeting of the Daughters of Pity was held on Monday evening at the home of Miss Craig, the president, sixteen members being present. The reports were read and adopted. The Misses Muir and Neelands were appointed visiting committee for June. The purchasing committee was instructed to purchase material for bed jackets for the children's ward. The society has recently presented the ward with a new cupboard, a much-needed item. The annual luncheon will be held in Spencer's private dining-room on June 26, when final arrangements for the tag day, on July 24, will be made. Members wishing to attend please phone the secretary.

* * *

Camosun Chapter, I.O.D.E.

Mrs. Hartley, regent of the Camosun Chapter, I.O.D.E., presided over the monthly meeting held yesterday, when the treasurer was instructed to pay donations to the following organizations: Girl Guides, Boy Scouts, Navy League, Travelers' Aid, Overseas Club and Secondary Education. The members of the chapter will assist with Alexandra Rose Day and will have charge of one corner. The chapter is also helping with the Navy League garden party at Government House. Dr. Talbot addressed the meeting on the Near East Relief work, and the chapter promised financial assistance.

* * *

Visitor Is Guest of Honor

On Saturday evening an informal reception was held in the C.O.F. Hall in honor of Miss Pearl Lamphere, who motored from the South with Mr. and Mrs. J. Farley, of Los Angeles. Many friends, including a large number of Miss Lamphere's associates of the Business Girls' Club, took advantage of this opportunity to renew their friendships. Miss Lamphere left Monday afternoon on her return to Los Angeles.

* * *

Dance at Strawberry Vale Tonight

There will be a dance held in the Strawberry Vale Hall tonight from 9 till 1 o'clock with Ray Kinloch's three-piece orchestra in attendance. A supper will be served during the evening and moonight effects will be featured. A number have signified their intention of motoring out from Victoria for the night and a good crowd is anticipated.

* * *

Esquimalt Catholic League

The Esquimalt subdivision of the Catholic League will meet this evening at 8 o'clock at the home of Mrs. Hutchinson, 530 Springfield Avenue. A full attendance is requested, as final arrangemenis for the garden party to be held on June 16 will be discussed.

* * *

Garden Fete

At its meeting yesterday afternoon the Ladies' Aid of the First United Church made arrangements for a garden fete to be held at the beautiful residence of Judge and Mrs. McIntosh, York Place, on Saturday, June 12.

* * *

Court Triumph, A.O.F.

The ladies of Court Triumph will meet tomorrow, when the business of the Court and nomination of officers will take place. Preparations for a garden party are being made under the convenership of Mrs. Lalonde.

Women's Institutes

Lake Hill

Lake Hill Women's Institute held its monthly meeting on Tuesday afternoon in the Community Hall. Mrs. Scott presided, and there was a good attendance of members. The date of the annual exhibition for Ward One and members of the Institute was fixed for August 25. Mrs. Macnicol gave a report of the dance given in aid of the Solarium fund, and which proved a great success. Mrs. Forks reported on the central committee meeting. It was decided to make a contribution toward Lady Byng's presentation gift, and a letter of congratulation will be sent Mrs. MacLachlan upon her appointment to the post of superintendent of Women's Institutes. After the business session, Mrs. J. D. Gordon gave an interesting talk on institute work and method. Mrs. Mercer and Mrs. Currie served afternoon tea.

"There is but one good wife in this town," said a clergyman in the course of his sermon. The congregation looked expectant. "And every married man thinks he's got her!" added the minister.

Mallek's June Sale of Better Coats

Starts This Morning

For this part of the season we find ourselves considerably overstocked with coats of the better kind, and in order to reduce this surplus we have decided to offer them

At a Reduction of More Than Twenty Per Cent

$29.75 Coats for $23.75
$35.00 Coats for $28.00
$39.50 Coats for $31.50
$45.00 Coats for $36.00
$49.50 Coats for $39.50

In this offering there is a wonderful variety of snappy styles to select from. Straight and wrappy models, swagger backs, cape backs, flares, semi-flares, plain tailored models and puffed sleeves. Contrasting materials—beige, natural squirrel collars and mole trimmings.

Trimmed with gorgeous embroideries, braiding, fancy stitching and buttons. Beautiful coats for Summer wear in soft shades of blue, rose, tan, grey and navy.

Sizes for Misses, Women and Stouts

These Coats Can Be Purchashed on Our Twelve-Payment Plan

Telephone 1901 — Mallek's Limited — 1212 Douglas Street

A glorious head of hair

THAT glorious silkiness of the hair that glints so fascinatingly with every movement of the head, is the result of a shampoo with Evan Williams "Ordinary".

It cleanses and revives all the natural beauty of the hair, keeps the scalp healthy and neither colors or makes the hair brittle. Can be used as often as you like.

Don't accept any substitute for famous Evan Williams Henna Shampoos. There is nothing like them for beautiful hair.

Made in England - Sold Everywhere

Canadian Distributors PALMERS LIMITED, MONTREAL

EVAN WILLIAMS HENNA SHAMPOO

"I do better work when you feed me on" NANAIMO WELLINGTON COAL

No Clinkers Low in Ash Uniform Heat

J. KINGHAM & CO. LIMITED
1004 BROAD ST. PEMBERTON BLOCK
"OUR METHOD 20 SACKS TO THE TON 100 LBS TO THE SACK"

THE OIL POLISH

Amberine Polish Halves the Housework

Amberine Products LTD

Cuticura Loveliness
A Clear Healthy Skin
Insured by Every-day Use of Cuticura Soap

The June Bride

THERE'S pleasure in giving an Electrical Gift; it is pleasing in appearance and designed for daily usefulness.

Vacuum Cleaners Percolators Toasters Grill Stoves Irons Heaters

and many other suggestions for the June Bride will be found in our display at our Langley and Douglas Street salesrooms

BRITISH COLUMBIA ELECTRIC RAILWAY CO.

Langley St. Douglas St.

It foams Healthy Gums

Dentists say, "Massage the Gums." Minty's Tooth Paste is the perfect massage for the gums, because the generous, bubbling foam laves them with the most soothing prophylactics and keeps them firm and healthy.

Use it and Note The Improvement 58

Minty's tooth paste 25¢ Why Pay More?

GYPSIES ARE NOT ALLOWED TO SETTLE

CALGARY, June 2.—A little colony of thirty real Roman gypsies was ordered by the city health department to move on a few hours after their arrival here. Lack of sanitary facilities in the encampment was the reason for the gypsies being asked to depart. Although the gypsies travel in automobiles now and sleep in modern tents, instead of the old horse-drawn caravan of years ago, they still retain a breath of romance.

The members of the group were garbed in flowing, multi-colored costumes like their ancestors. The women members of the party, swarthy and well dressed, wore added ornaments in the shape of heavy gold earrings and heavy finger rings. The girls were garbed likewise, although the men for the most part wore ordinary coats with corduroy trousers. The little colony is apparently in a prosperous condition, being in possession of fine automobiles. Wintering in Edmonton, the trip south was not without incident. Just after starting one of the prettiest girls in the party, Rosie Ewona, aged eighteen years, disappeared, and the gypsy chiefs, thinking that she had eloped, wired her description to the police, and asked them to be on the lookout for her. Rosie, however, turned up as suddenly as she disappeared.

Great Rejoicing by Rheumatic Cripples

If So Crippled You Can't Use Arms or Legs, Rheuma Will Help You or Nothing to Pay

Get a bottle of Rheuma today and wear a satisfied smile on your face tomorrow.

It's a remedy that is astonishing the whole country, and it's just as good for gout, sciatica and lumbago as for rheumatism.

It drives the poisonous waste from the joints and muscles—that's the secret of Rheuma's success.

But we don't ask you to take our word for it; go to Vancouver Drug Co., or any druggist, and get a bottle of Rheuma today. If it doesn't do as we promise, get your money back. It will be there waiting for you. (Adv.)

Weddings

Pollard-Carter

A quiet but pretty wedding took place on Tuesday afternoon at 3 p.m., at the home of Mr. and Mrs. J. B. Penty, 257 Ontario Street, when the Rev. Mr. Knox united in marriage Miss Henriette May Carter, of London, England, to Mr. John Hamden Pollard, of Victoria.

Given in marriage by Mr. H. J. Pollard, the bride made a charming picture in an exquisite gown of pale pink georgette studded with brilliants over pink crepe de Chine, over which was draped a lovely embroidered veil which was held in place with a coronet of orange blossoms. Her bouquet was of Opehelia roses and maidenhair fern. Mrs. Fred Hurley, who assisted the bride as matron of honor, wore a lovely gown of figured orchid Canton crepe. Her bouquet was of pale pink roses and maidenhair fern. Mr. Fred Hurley, cousin of the groom, acted as best man.

The reception room was prettily decorated with pale pink roses and orange blossoms, the bride and groom standing beneath a pale pink and white bell.

Mr. and Mrs. Pollard left on the 4:30 boat for Seattle and the Sound cities, and upon their return will reside in Victoria. For traveling the bride wore a gown of almond green crepe de Chine with hat to match.

Cupid flights on the side of the lads with the heaviest pocketbooks.

Protestant Orphanage Pound Party Thursday, June 3.

NUT COAL

"Not only the LARGEST, but the BEST BURNING," they all tell us.

Richard Hall & Sons
1232 Government St. Phone 83

Continuous Clarification System Used

Sanitorium DYE WORKS

Fort and Quadra Sts. Phone 3393

Try the Valeteria Service — There's None Better

Chinese Eczema Remedy

For external use only. Everybody is talking about this famous remedy, which quickly relieves Eczema, Itch, Ulcerated Legs, and other skin diseases

On Sale Only at 1501 GOVERNMENT STREET

1926 Graduate Nurses of Royal Jubilee Hospital

—Photo by Foxall.

The Following Nurses Graduated From the Jubilee Hospital on Friday at the First United Church: Left to Right, the Misses Annie Mobley, Nora Spencer, Vera Ross, Kathleen Morrison, Joy Whiteside, Margaret Henderson, Doris Burrows, Lillian Darke, Alma Matthews, Second Row, Edith Gilman, Elizabeth Brown, Selma Peterson, Eileen Gray, Margaret Bunbury; Front, Maureen Carley, Amy Smith, Edna Knowles.

Hundreds of Guests Are Present at Garden Fete

Mr. and Mrs. R. P. Butchart Again Lend Their Lovely Gardens, "Benvenuto," for Annual Party of Women's Canadian Club

Ideal Summer weather favored the delightful garden party held yesterday afternoon, under the auspices of the Women's Canadian Club at "Benvenuto," the home of Mr. and Mrs. R. P. Butchart.

The gardens, looking exquisite with masses of Summer flowers, were a delight to about 700 visitors who thronged the spacious lawns, shady walks and the famous sunken garden, so well known throughout the continent. Although the rambler roses were not yet at the height of their glory, great beds of aquilegia, violas and countless other flowers made a gay kaleidoscope of color against a background of green lawns.

Hundreds of Guests Present

Shortly after three o'clock hundreds of motors and sightseeing cars arrived at the gardens, the guests dispersing to different spots in the grounds where they could enjoy the beauty awaiting them. Miss Agnew, president of the club, welcomed the many guests as they arrived.

Mrs. Bradshaw and Mrs. Angus Campbell were at the receipt of customs at the gate, and in the latticed garden a number of guests were given the opportunity of gaining a peep into the future.

Tea was served on the parterre, an energetic committee being in charge of the refreshments. Those assisting were Mrs. R. R. Taylor, Mrs. Willis, Mrs. H. H. Smith, Mrs. R. W. Perry, Mrs. Gee, Mrs. R. W. Mayhew, Mrs. Scurrah, Mrs. Fletcher and Miss Bowron. Mrs. H. P. Hodges, Mrs. Herbert Pendray and Mrs. P. R. Brown took the tea tickets. Mrs. Erwin Brown was in charge of the ice cream, which proved a popular refreshment during the afternoon. She had as assistants Mrs. Frank Calvert, Miss Kathleen Roberts, Miss Kathleen Cumming, Miss Peggy Dodd and Miss Marjorie Taylor.

Dancers Applauded

The little pupils of Miss Lilian Michaelis were enthusiastically applauded in their dainty dances on the lawn, their frilled frocks being most charming. The first group of fairies were in white ballet dresses and danced with an easy grace that won the loud applause of the hundreds of spectators. Colored butterflies flitted to and fro with graceful rhythm, and a small dancer in an old-fashioned crinoline received a great ovation in her pas seul. Mr. J. H. Fletcher kindly loaned one of his finest Orthophonic instruments for the dancing.

The committee in charge is most grateful to all who helped so generously towards the success of the party, particular thanks being expressed to Mr. and Mrs. Butchart for their kindness and hospitality.

It is estimated that about $260 was netted as a result of the fete.

Fashions and Foibles

By Shirley Sharon

BUTTERICK 6862

For Summer and the country, most women prefer the short sleeve. It is cooler, more comfortable, and lengthens the time between trips to the laundry, especially in cotton materials that wrinkle at the bend of the arm while the rest of the frock keeps perfectly fresh. This type of two-piece frock is particularly nice for tub materials, for the edges of the blouse and skirt are straight. For morning, ginghams, cotton prints and printed sateens are attractive. Eyelet embroidery for the blouse with the box-plaited skirt of shantung or crepe de Chine is new and puts the frock in a different class. Shantung with long sleeves makes a smart dress about town.

Your Birthday

JUNE 3.—You possess originality, independence, and a fair amount of ambition. Your love of comfort and ease, however, curbs your ambition and prevents your attaining to that degree of success of which you are capable. You give way at times to moods and spells of depression. Your love is strong. Cultivate hope, and look for the best in everything.

Your birthstone is a pearl, which means health and long life.

Your flower is the honeysuckle.

Your lucky colors are light blue and white.

CHARMING WEDDING TAKES PLACE AT HOME

Miss Thelma Steele Becomes Bride of Mr. Arthur Little—Will Reside in City

One of the charming weddings of the early Summer was celebrated last evening at the home of the bride's parents when Miss Thelma Margaret Steele, eldest daughter of Mr. and Mrs. Peter Steele, Catherine Street, was united in marriage to Mr. Arthur Little, seventh son of Mr. and Mrs. George Little, Mullingar, Ireland. The ceremony was performed by the Rev. T. W. Gladstone, at 8 o'clock in the presence of relations and a few intimate friends. Other guests were present at the reception at 8:30 o'clock.

The ceremony took place under an arch and wedding bell of orange blossoms, white carnations and roses. The rooms of the house were massed with Summer flowers.

As the bridal party entered the drawing-room the Wedding March was played by Mrs. D. Nickerson.

The bride, given in marriage by her father, was lovely in a gown of sheer white georgette, made with tight bodice, embroidered in brilliants, and full circular skirt, bedewed with flowers of the georgette, centred with brilliants. Her veil of hand-embroidered French tulle was caught to the coiffure with a coronet of rose point lace and orange blossoms. She carried a shower bouquet of pale pink Ophelia roses.

Nephew Carries Wedding Ring

Mrs. A. C. Roberts, sister of the bride, the matron of honor, was attractive in a gown of figured georgette over peach crepe de Chine, with a hat of contrasting tulle with a Gainsborough drape of pale pink and mauve, and she carried a colonial bouquet of roses, violas and ferns, tied with green tulle. The bridesmaid, Miss Alene Grimson, wore a dainty frock of orchid and primrose georgette and hat to match. Her flowers were carnations, yellow iris and mauve sweet peas. Little Tommy Roberts, nephew of the bride, carried the wedding ring on a white satin cushion.

The groom was attended by Mr. Wilber Dawson. During the signing of the register Mrs. Styles Sehl sang "At Dawning," and was accompanied by Miss Marguerite Sehl.

Reception Held

At the reception Mrs. Steele, mother of the bride, in a handsome gown of black crepe-back satin, and hat to match; Mrs. L. P. Costello, of San Francisco, and Miss Roberts assisted the bride and groom in welcoming the guests.

In the dining-room the table was centred with a four-tier wedding cake and the decorations were carried out in sweetheart roses, sweet peas, tulle and lighted candles in silver holders.

Mr. and Mrs. Little left immediately after the reception for Lake Crescent, Wash. The bride wore an attractive pearl grey ensemble for traveling, combined with a small blue and grey hat with an ornament of ostrich.

After their honeymoon, Mr. and Mrs. Little will reside in the city.

Among the out-of-town guests were Mr. and Mrs. R. J. Steele, of Santa Monica, Cal.; Mrs. L. P. Costello, of San Francisco, Cal., and Mrs. J. M. Daniels, of Seattle, Wash.

BAYS TO BE HOSTS AT DANCE TOMORROW

Arrangements Completed for Flannel Dance to Be Staged by Oarsmen at Empress Hotel

Arrangements have been completed for the flannel dance at which J.B.A.A. athletes will be hosts at the Empress Hotel tomorrow evening, and judging from the interest evinced amongst the yuonger dancing set, the function will prove as successful as preceding entertainments, for the staging of which the Bays have won an enviable reputation.

Charlie Hunt's six-piece orchestra will furnish the music for the dancing, which will begin at 9 p.m. and continue to 2 a.m. Dress will be informal, and refreshments will be served during the evening in buffet style in the palm room.

During the week there has been a heavy demand for tickets and those intending to attend the dance are advised to make reservations at once with any of the following members of the committee directing the affair: Messrs. Ben McMillan, Charles Walls, Jack Speck, Allan Pendray, T. D. Roberts, Frank Frost and Douglas Hunter, or at Wilkerson's jewelry store, or Frost & Frost, clothiers.

Modernize Your Table DURING

COMMUNITY PLATE WEEK

Look at your knives. Not nearly so handsome as the other pieces of silverware, are they? Now see COMMUNITY De Luxe Stainless Knives—they are beautiful beyond compare—featured during this week.

Wonderful blades that flash and gleam with all the brilliance of burnished silver, and keen as carving-knives.

Beautiful blades that vie with the magnificently ornamented handles . . . more impervious to rust stains and tarnish than ordinary stainless . . . they never lose their brilliance. The silver finish *is part of the steel itself*.

Modernize your table with COMMUNITY De Luxe Stainless Knives. To see them is to admit that your set is not complete without *them*. Hampton Court Design illustrated.

F. W. Francis — J. Rose — Wenger's Limited
Hudson's Bay Company — W. H. Wilkerson
Mitchell & Duncan, Ltd. — Kilburger's, Ltd.

Free! Ask for your copy of the valuable book "Correct Service for the Formal and Informal Table"

ST. JOHN'S GUILD HOLDS GARDEN PARTY

Beautiful Gardens of Mrs. J. H. Todd and Mrs. Hebden Gillespie Open to Public

Yesterday afternoon the beautiful adjoining gardens of Mrs. J. H. Todd and Mrs. Hebden Gillespie, Fairfield Road, were the scene of the annual garden party of St. John's Guild.

The fete was opened by Mrs. J. H. Todd, who wished the guild all success. Miss Denny, president of the guild, responded and thanked Mrs. Todd and Mrs. Gillespie for their kindness in once again lending their gardens. As a mark of love and appreciation, little Miss Myra Batchelor presented Mrs. Todd with a lovely basket of homemade candy.

The various stalls were: Home cooking, Mrs. Marrison and Mrs. Hallam; fortune telling, Mrs. Leeming; candy, Mrs. Tice and Miss Cullum; plain work, Mrs. Disher; fancy work, Mrs. Fulton and Mrs. Rideout; tea, Mrs. Harrison and Mrs. Forde.

One of the most pleasing features of the afternoon was the dancing of the pupils of Mrs. Dorothy Wilson, those taking part in the programme being: Mildred Hawke, Adrienne Mellor, Dorothy McKillop, Edna Hood, Dorothy Hood, Margaret Grieve, Phyllis Hawkes, Rusha McDonald, Dorothy Bird, Josephine Wilson, Daphne Sutton, Louise Eaton, Donna McInnes, Audrey Porter, Margaret Prentice, Georgina Dowdall, Adeline Grant, Josephine Reid, Daphne Hale, Eva Morley, Madge Wallace, Doreen Crowther, Phyllis Elliott, Jean Brown, Phyllis Addison, Patricia Hawke, Adela Bell, Doreen Nicholson, Betty Sylvester, Dallas Allen, Rita Gaillie, Dolly Brox, Mary Shaw, Phyllis Addison, Doreen Wilson, Mary Schwabe, Vince-Virginia Johns.

Fashion Fancies

By Marie Belmont

Soft wool crepe in navy blue makes the coat above, which is as dignified as it is smart. Softly rippling side pieces are applied for fullness, the top forming unusual pockets. Corded navy blue faces the revers of tuxedo inspiration.

Navy blue crocheted straw trimmed with belting ribbon makes the small hat.

Victoria Women to Subscribe to Gift to Be Made Lady Byng

The share which the Victoria women are to take in the gift the women of Canada are proposing to make to Lady Byng before her departure from Ottawa, was discussed at a special meeting of the Local Council of Women executive held yesterday morning, and it was decided to place the matter before their affiliated societies.

In the event of anyone not belonging to any of the women's organizations of the city wishing to contribute through local channels to the fund, this may be done by sending a donation addressed to Mrs. Galbraith, treasurer of the Local Council, care of Litchfield's Bookstore, Government Street, marked "Gift to Lady Byng."

The Ottawa central organization committee for the gift fund wishes to have the subscriptions in hand there by the middle of June, so June 8 has been fixed as the time up to which subscriptions will be received by the secretary of the local fund in Victoria.

Life is full of disappointments. Nothing ever comes off but buttons.

Conservative Card Party Will Be In Charge of Women

Under the auspices of the Women's Conservative Club, with Mrs. Bowden, president, in charge, there will be a card party this evening in the rooms of the Conservative Party in the Campbell Building. The popular game of military five hundred, as usual at these gatherings, will be played.

So successful have these Thursday evening tournaments become that the intention of the Wards' committee in charge is to continue them during the Summer season. As the rooms are well ventilated there is no inconvenience from this standpoint, being comfortable at all times.

The Women's Conservative Club has joined in the series and will take charge of the entertainment on the fourth Thursdays of the month. The other Thursdays will be taken charge of by Wards 2, 3 and 4 in succession.

Successful Contestants

Two proud and happy children today are Peggie Pidcock, daughter of Mr. and Mrs. W. E. Pidcock, of 1062 Newport Avenue, and Jean Thomas, daughter of Mr. and Mrs. C. E. Thomas, of Rockland Avenue, who were the only Victorians to gain certificates in the Vancouver elocution contest for girls less than fourteen years of age. There were thirty-three competitors, and the standard of merit in this class was said to be unusually high. They are both pupils of the B.C. Dramatic School.

Observing the dejected demeanor of a man at his mother-in-law's funeral, a Frenchman was heard to exclaim, "It is true, then, that Englishmen take their pleasures sadly."

—and You Save on Dentistry

Why delay another day when you can actually save money on dentistry of the highest quality? Many are taking advantage of our special terms.

DR. COULTAS
1309 DOUGLAS ST. (GROUND FLOOR)

Homes Furnished Complete on Easy Terms Without Interest
Standard Furniture
719 Yates Street

LET YOUR BOY CYCLE ON A Joycycle — YOUR GIRL TOO.
Little brother to the CCM Bike
For Sale by
Plimley & Ritchie, Ltd.
611 View Street
Prices, $8.50 to $23.75

MUTRIE & SON
Once-in-a-Lifetime Prices Prevail on Our Complete Stock of Shoes
1203 DOUGLAS STREET

The UPHOLSTERY SHOP
MAKERS OF CHESTERFIELDS AND EASY CHAIRS
FURNITURE REPAIRS

"VANART"
FOR FLAVORING CAKES CUSTARDS ETC
LIKE VANILLA ONLY NICER
—AT YOUR GROCERS

CANADIAN NATIONAL RAILWAYS — LOW FARES
Reduced Summer Excursion Fares
On Sale Daily Until September 15
Final Return Limit, October 31
OPTIONAL ROUTES
Inside Passage to Prince Rupert
Across the Great Lakes
STOPOVER AT JASPER NATIONAL PARK
In the Heart of the Rocky Mountains
Information and Reservations
City Ticket Office, 911 Government Street — Telephone 1242
CANADIAN NATIONAL RAILWAYS — EAST
USE CANADIAN NATIONAL EXPRESS
For Money Orders, Foreign Cheques, Etc.; Also for Your Next Shipment

for Indigestion
DR. A. W. CHASE'S K. & L. KIDNEY AND LIVER PILLS

BABY SUFFERS When his skin itches
You can relieve that burning torment, soothe the tender skin and usually heal the eruption if you apply
Resinol

Beecham's Pills for SLUGGISH LIVERS

Low round trip
Summer excursion tickets to all points East
On sale May 22nd to Sept. 15th good to return till October 31st 1926
PLAN YOUR VACATION OR BUSINESS TRIP NOW
and take advantage of
REDUCED SUMMER EXCURSION FARES to ALL POINTS EAST
THREE TRANS-CONTINENTAL TRAINS DAILY EACH WAY, INCLUDING
TRANS-CANADA LIMITED
Train de luxe, with all sleeping cars, compartment-observation and dining car.
Starting May 16
NO EXTRA FARE
Four Trans-Continental Trains Daily each way, commencing June 10 with the inauguration of "THE MOUNTAINEER" solid through train from Vancouver to Chicago.
High-class equipment; liberal stop overs at all points.
For reservations and ticketing arrangements apply at TICKET OFFICES, Belleville St. Wharf and City Ticket Office, 1102 Government Street.
Canadian Pacific Railway

NEWS OF THE SPORTING WORLD

Record Entry List Expected at Lawn Tennis Tournament

Many of Finest Canadian and American Players Will Compete at Victoria Club for Canadian and British Columbia Championships During Week of July 5-10—Courts in Fine Shape

Entries for the thirty-fifth annual open tournament for the Canadian and British Columbia lawn tennis championships, which is being held at the Victoria Lawn Tennis Club during the week of July 5-10, will close on Friday, July 2. Already numerous entries have been received by Secretary St. L. K. Verley and the mails are adding to the number each day.

Some of the finest tennis players from all over Canada and the United States will compete. The programme contains twelve championship events, and competition in all is expected to be exceedingly keen.

Victoria Has Strong Entries

Victoria will be well represented and a large portion of the silverware is expected to remain here. Marjorie Leeming, holder of the British Columbia and Canadian ladies' singles championships, will defend her titles, while H. M. Gordon, John Proctor, Eric McCallum and H. G. Garrett, holders of numerous other championships, will also be seen at the courts in the interests of the Victoria club. Many other Victorians will compete.

The courts are now in fine shape for the tournament. A new grandstand has been erected on the south side, which will accommodate an additional 300 or 400 spectators. This, with the addition of the other stands, should be ample to seat the large crowds.

The List of Events

The following are the events for the Canadian and British Columbia championships:

Gentlemen's singles—Winner entitled to hold Meldrum Challenge Cup and Mitchell & Duncan Cup for one year. Holder, Canadian title, W. F. Crocker; British Columbia title, Le Roy Rennie, both of Toronto.

Ladies' singles—Winner entitled to hold Singenger Cup and Rithet Cup for one year. Holder, Canadian and British Columbia titles, Miss Leeming, of Victoria.

Gentlemen's doubles—Winners entitled to hold the Foundation Shield for one year. Holders, Canadian title, W. F. Crocker and J. Wright, of Montreal; British Columbia title, D. M. Gordon and E. E. McCallum, both of Victoria.

Ladies' doubles—Winners entitled to hold Schwengers Cup for one year. Holders, Canadian and British Columbia titles, Miss Leeming and Miss Tatlow, of Vancouver.

Mixed doubles—Winners entitled to hold Brookes & Patterson Shield for one year. Holders, Canadian and British Columbia titles, Miss Lecming and J. S. Proctor, of Victoria.

Veterans' singles—Winner of British Columbia title entitled to hold Goward Cup for one year. Holler, H. G. Garrett, of Victoria. First year for Canadian title.

Veterans' doubles—Canadian title only; first year.

Junior men's singles—Canadian title only. Holder, G. Nunns, of Toronto.

Junior women's singles—Canadian title only; first year.

Consolation events—For competitors defeated in their first match in singles.

Gentlemen's singles—Winner entitled to hold Powell Cup for one year. Holder, W. S. Waugh, of Winnipeg.

Ladies' singles—Winner entitled to hold Hibben-Bone Cup for one year. Holder, Miss Moriwaki, of Honolulu.

Conditions

Entrance fees, $1.25 for each player in each event, $2.50 for a single entry, and must be received by the secretary, Mr. St. L. K. Verley, P.O. Box 1202, Victoria, B.C., on or before 6 p.m. Friday, July 2, 1926.

The rules of the International Lawn Tennis Federation will govern the tournament. Slazenger's balls will be used.

The referee of the tournament to be appointed.

For the veterans' singles and doubles a competitor must be forty-five years or over on January 1, 1926; and for the junior men's and women's singles must be under eighteen on January 1, 1926.

All matches will be the best of three sets, except in the men's singles and men's doubles, in which the best of five sets will be played in the last three rounds.

Competitors not ready to play within ten minutes of the time set for their match may be defaulted by the referee.

Play will commence at 10 a.m. on Monday, July 5, and the draw for that day will be published in The Daily Colonist of July 4 and will be posted at the club house and the James Bay Hotel.

The committee reserves the right to play any match on a hard court.

Competitors must wear shoes with rubber soles without heels or spikes. No auction soles permitted.

No second prize will be given in any event in which there are less than eight entries.

Competitors are requested to umpire at least one match every day. Two prizes will be given for umpiring.

COMMITTEE ASKS FOR BIKE ENTRIES EARLY

More Starters Than Ever Before Expected for Colonist Road Race—Many Prizes at Stake

With Tuesday next the last day on which entries will be accepted for The Colonist annual bicycle road race, the committee in charge is asking that entries be sent in with as little delay as possible. For the past few days they have been coming in at a good rate and it is expected that there will be more starters this year even than last, when every class was well filled and there was splendid competition all along the line from class "A," in which racing bicycles are used and age is unlimited, to class "E" for the smallest riders of the lot, those under thirteen years of age.

Boys are reminded that under the conditions of the race everyone has a fair chance to win a valuable prize and that it is not necessary to own a racing machine to win even the valuable $150 Colonist Cup, which is the big trophy of the race. Gold medals and cups galore are waiting for the successful riders in no less than five classes.

Parents and friends of the competitors need feel no uneasiness as to the safety of the riders. The utmost care has always been taken of this in previous years by the police, and with the Victoria, Saanich and Provincial forces co-operating, the arrangements for keeping the course clear and safe for the race will be perfect.

Entries are wanted as early as possible and should be sent to Alex. T. Stewart at The Colonist office or any cycle dealer not later than 6 p.m. Tuesday, June 8. Entry forms can be obtained from any dealer or at The Colonist office.

ENGLISH CRICKET

Australian Test Match With North Stopped by Rain—County Match Results

BIRMINGHAM, Eng., June 2.—Play in the cricket match between a North of England team and the Australians here was suspended after a few hours owing to rain.

When stumps were drawn, with the North of England team at bat, the score stood at forty for no wickets. Details were:

North of England

Sutcliffe, not out	23
Holmes, not out	14
Extras	3
Total, for no wickets	40

LONDON, June 2.—The cricket schedule was completed yesterday with five games going the full route. The champion Yorkshire eleven registered their seventh victory in nine games when they secured a first innings' win over Kent at Sheffield in a game that was featured by the 94 runs hit by Woolley. Hampshire recovered from their recent slump by defeating Sussex at Southampton by ten wickets, and Nottinghamshire continued their alternation of wins and losses by gathering in the points from Warwick at Nottingham with a margin of four wickets.

Lancashire recorded their fifth triumph of the season when they administered a close defeat to Surrey at Old Trafford Park, while Glamorgan celebrated their fourth turnout of the year by overwhelming Derbyshire at Chesterfield. They defeated Derby by eight wickets. Bales, of Glamorgan, reached a century with his wicket intact.

Bike Race Winners To Receive Prizes On Tuesday Night

Ald. W. Marchant has kindly consented to present the prizes for the Penwill bicycle races which were held at Beacon Hill on May 24.

The presentation will take place at the Y.M.C.A. on Tuesday, June 8, at 8 p.m. sharp, after which a general meeting of the club will take place.

The prizes are now very attractively displayed in the window of Macey-Abell Co., Ltd., 619 View Street.

Friends of the riders and all those interested in cycling are invited to be present at this gathering.

Soccer Trouble Storm in Teapot

MONTREAL, June 2.—In the opinion of Fred R. Davies, president of the Province of Quebec Football Association, the present trouble in the soccer world is but a "storm in a teapot," and he thinks that things will right themselves.

"I consider that the death knell of Sunday soccer has been sounded," he said, "but I am also of the opinion that such a movement should be left entirely to the province concerned. What we want in Quebec is greater autonomy, and not running to Winnipeg for sanction of this or that.

"Personally, I think that both the resignations of John Easton and Tom Mitchell will be withdrawn."

HELEN AND SUZANNE BOTH WIN AT PARIS

Mlle. Lenglen Progresses in Championship by Love Sets—Miss Wills Has Stiff Match

PARIS, June 2.—Helen Wills and Suzanne Lenglen, rival tennis champions of America and Europe, won their opening matches today as the international hard court championships were launched in an icy drizzle which compelled most of the spectators to retire before the contests were completed.

Mlle. Lenglen triumphed impressively over Madame Peters, the Hungarian champion, 6-0, 6-0; but Miss Wills was extended to the limit of her game to advance in straight sets against Mme. Golding, of France, 6-3, 7-5.

Playing in the men's competition, Vincent Richards, of New York, America's third ranking player, disposed of M. Hirsch, a young Frenchman, 6-2, 6-3, 6-4. Richards was not called upon at any stage of the contest to exert himself.

The Mexican player, Idela Borbolla, was beaten by the Czecho-Slovakian star, Mecenauer, 6-1, 7-5, 6-3. All the other favorites in the tournament came through without being pressed, many matches being put off on account of the unfavorable weather.

ENGLISHMEN WIN BY NINE GOALS TO NIL

SPEED AND COMBINATION OF VISITING SOCCER TEAM DAZZLES FT. WILLIAM

Three Thousand Football Fans Enjoy Clever Combination Work of Professional Experts

FORT WILLIAM, June 2.—The touring English soccer team registered its fourth straight win of the Canadian tour when it downed a team representing the Thunder Bay district of Ontario, 9 to 0, at Fort William tonight.

The English players dazzled a capacity gathering by their combination play and their speed. The locals played hard but were unable to get away.

The first half ended with the English team in the lead, 3 to 0, and after the interval six more tallies were registered by the invaders.

The English team played a combination game that was far too much for the good individual play on the part of the locals. A remarkable feature was that Smith and Wainscott were the two only scorers, Smith making four and Wainscott five out of the nine goals.

The game was played before a crowd of approximately 3,000 persons, who cheered the fine exhibition of the visitors as consistently as they did the bursts of speed of the local players.

The visitors put on one of the finest exhibitions of passing and footwork that the city has ever seen and seemed always to have a man right where the ball was kicked to. In this class of play they had it all over the locals.

The line-up:

England—Sewell, Barkas, Keeping, Barkus, Waugh, Booker, Williams, Tunstall, Captain Cross, Smith and Wainscott.

New Ontario—Jessop, Beaney, McKissock, Dykes, Grant, Young, Taylor, Brown, McCreadie, Graham and Currie.

Fight Postponed

NEW YORK, June 2.—The ten-round feature bout between Dave Shade, of California, and Maxie Rosenbloom, of New York, was indefinitely postponed tonight, when rain fell during the preliminary bouts at the Queensboro Stadium.

Feathers Will Box for Title Here on June 12

Pollett and Lewis Will Be Main Event Contenders in Next Show at the Local Arena—Billed for Ten Rounds—Nanaimo Lad Rapidly Coming to Fore—Several Good Local Boys in Preliminaries

The date of the Pollett vs. Lewis ten-round contest for the featherweight championship of Vancouver Island has been set for Saturday, June 12. The bouts will again be staged at the Arena and the main event will be supported with a card of four preliminary affairs in which local boxers will appear against outside boxers. Amongst the local mittslingers who are in training for the bouts are Ernie Woodley and Albie Davies, who are working out each evening with Lewis and are now in the pink of condition.

It is also possible that Bradshaw, of Duncan, will appear in one of the preliminary bouts, as a letter was received from his manager, W. H. Batstone, asking for a bout to be arranged for his boy. Bradshaw, who was successful in winning the B.C. welterweight championship last month, has decided to go in for the professional game, and, as he can make the lightweight limit, he should soon develop into a first-class performer.

According to W. Kelly, manager for Pollett, great interest is being shown in the up-island city in this championship bout, and he expects that a big crowd of fans will make the trip to Victoria on the twelfth to boost for their boy. Pollett is a great favorite in Nanaimo and the fans figure he is one of the best boys of his weight in the Northwest and that he is good enough to hold his own against Vic. Foley and the other stars.

This will be the Nanaimo boy's first main event fight outside of Nanaimo, and, should he succeed in winning from the Victoria boy, will appear in several other main event bouts, which are to be staged in other Northwestern cities.

Every Preparation Ready for Invading English Soccer Team

Sporting Editor, Colonist—

Regarding the coming visit of the English soccer team: Many fans are naturally thinking that we, the Lower Island Football Association, are doing nothing in preparation for this all-important event, and for their information I would be glad if you would give them the following information:

About two or three weeks ago we selected a list of eighteen players, from whom would be made the final selection for our team. These players, at a special meeting, were all provided for as to training, and all answered us that they would be in readiness at any time to participate in whatever practice games we might arrange for them.

Then our troubles started. We used the mails, the long-distance phone and the telegraph for days and nights to get a game with an up-Island team, but they were all too busy with various cup ties to play us. Then, with the help of Mr. Hewison, we arranged to play the pick of the Wednesday League, but found it absolutely impossible to get a ground to play on. We tried our hardest, working day and night, but could not stage a game that would not conflict with a baseball or a lacrosse fixture.

At last, now we have been given the park for next Tuesday evening, and we will give the boys a game against the pick of the Wednesday League. We also hope to be able to get at least one more game before the advent of our visitors.

Finally, a word about the game itself. Please let it be fully understood that the local authorities have nothing whatever to do with managing the game, except that we are, naturally, giving all the assistance possible to the Dominion authorities, whose local representative, Mr. Adam, has succeeded in arranging a very attractive programme of entertainment for the visitors, thanks to the help of Rotary, Gyro, Kiwanis and others. The Dominion Football Association has set the price and printed the tickets. We are only asked to provide a team good enough to lick the English, and that we are doing.

The fans this month have the opportunity to see such a game as probably will never be staged in Victoria again in our lifetime. We have a team that can do as well against the invaders as any in British Columbia, so that our game will be as good as any. Finally, the Englishmen will see more of Victoria than of any other Canadian city. It is up to Victoria to make the tour a success in every way as far as the lower end of the island is concerned.

C. V. MILTON,
President L.I.F.A.

Coronach's Owner Was Not at Epsom

LONDON, June 2.—Owing to disagreeable weather, which is not entirely unusual on Derby Day, Lord Woolavington did not see his great colt, Coronach, win the big race. He heard the news of his second Derby victory at his town house in Berkeley Square. He declared that Coronach had been well prepared and was absolutely ready for the race, and added that the colt bore out all his expectations.

F. Darling, one of the celebrated family of trainers, who supervises at Beckhampton, said that Coronach had done what he had expected him to do. "I am delighted with the result," he said; "Coronach is a great horse."

LEAGUE LEADERSHIP IN BALANCE TONIGHT

Sons of Canada and Travelers Billed for Important Fixture at Royal Athletic Park—Start at 6:15

League Standing

	P.	W.	L.	Pct.
Sons of Canada	4	3	1	.750
U. C. T.	4	3	1	.750
Eagles	4	0	4	.000

The leadership of the senior ball league will be at stake this evening when the Sons of Canada and Travelers clash at the Royal Athletic Park. The game promises to be one of the keenest battles of the season and a big delegation of fans is expected to pack the stands. Allie McGregor will get the teams into action at 6:15 o'clock sharp.

No announcement has been forthcoming from any of the managers as to who will do the pitching in tonight's duel. Cy Milne was uncertain as to what his selection would be, but intimated that either Jack Curtis or McLean would be called upon. Neither of these men has worked against the samplemen and each is anxious to have a slap at them. Ray Parfitt will be also warmed up.

Saunders May Be Choice

Manager Jimmy Williams has a raft of hurlers to pick from and will have them all out. It is rumored that "Lefty" Saunders might be started, but nothing definite has been given out. Lidstone, Copas and "Lefty" Lewis will also be available.

Both teams will be at top strength for the game. In the first encounter in which these teams tangled, the Sons emerged at the long end of a 5-4 score after a slashing ninth inning rally which netted them three runs. In the second tilt the Travelers turned the tables on the Natives by a score of eight to four.

Racing at Calgary

CALGARY, June 3.—Results of racing here today follow:

First race—Purse $300, Western Canada breds, 3-year-olds and up, 5 1-2 furlongs—Yorklst, $12, $7.50, $3.90, won; Ping Pong, $40.10, $11, second; Dad Quick, $3.40, third. Time 1:10 3-5.

Second race — Purse $400, 3-year-olds and up, 5 furlongs—May Flower, $18.55, $8.05, $4.95, won; Jiggs, $7.05, $4.15, second; Jack Frost, $3.75, third. Time 1:03 1-5.

Third race—Purse $400, 3-year-olds and up, 5 furlongs—Rhinegold, $10.90, $3.30, $3.25, won; Margaret Elnora, $5.95, $4.80, second; Some Baby, $5.95, third. Time 1:02.

Fourth race—Purse $400, 3-year-olds and up, 7 furlongs—Dumbfounder, $22.65, $9.15, $5.30, won; Cadmus, $10.10, $7.05, second; Ulation, $3.70, third. Time 1:30 1-5.

Fifth race—Purse $500, 3-year-olds and up, 1 mile—Royal Oak, $6.20, $3.70, $2.75, won; Herod's Pride, $6.95, $2.85, second; Great Northern, $1.05, third. Time 1:42 3-5.

Sixth race—Purse $400, 3-year-olds and up, mile and a sixteenth—Son o' Unc, $3.85, $3.95, $3.30, won; Cypreme, $18.70, $9.15, second; Chiapas, $6.45, third. Time 1:51 3-5.

Seventh race—Purse $400, 3-year-olds and up, mile and a sixteenth—Stump Jr., $6.55, $4.50, $3.20, won; Shadow Spark, $16.50, $6.30, second; Gipleta, $2.95, third. Time 1:58.

Overnight Entries

Official entries for Thursday are:

First race—Maidens, 3 years old, 5 1-2 furlongs—Lady Slim, 105; Japide, 106; Byron G., 114; Virginia Hedwig, 105; Darrel's Favorite, 103; Vaynor Eclipse, 107; Bill Mahon, 107; Star Purse, 103; Daisy Wood, 105; Brown Skin, 107; King Maker, 100.

Second race—3-year-olds and up, claiming, 5 furlongs—Midnight Belle, 111; *Goldstein, 105; Pharaba Ann, 105; *Shasta Girl, 92; Princess Signal, 105; *McCadden, 102; Some Baby, 107; Famous Blue, 107; Doctor Corbett, 110; *Curnavaca, 102; Lucky Hayes, 113; Judge Hickman, 107.

Third race—3-year-olds and up, claiming, 6 furlongs—*Mayor House, 108; *Miss Frauland, 103; *April, 108; Henry J., 110; Caroban, 113; *Ball Hornet, 110; Bill Finn, 105; Miss Gay, 106; Dad Quick, 103; Newport, 113.

Fourth race—3-year-olds and up, claiming, 5 1-2 furlongs—A. Lester, 112; Sweetum, 110; Ruby, 110; Double Shot, 106; *Shasta Limited, 101; *Contribution, 105; *Lady Berrilldon, 102; *Sunnyways, 109; *Silent Partner, 104.

Fifth race—Breeders' Handicap, W.C.B.R., 6 furlongs—Jingo, 110; Yorkshira Maid, 105; Morning Orb, 100; Mungle, 108; Yorkie Prince, 115; Hannah Boy, 105; Vodka, 122.

Sixth race—3-year-olds and up, claiming, 1 mile—*Railbird, 104; Bubbling Louder, 109; George James, 109; Old Faithful, 109; *Horsb, 104; *Senator Donlan, 104; *Krekzunas, 107; *Al Wick, 110; Tingling, 109; *Walter H. Pierce, 104.

Seventh race—4-year-olds and upward, claiming, mile and a sixteenth—Bierman, 104; *St. Angelina, 106; Torsida, 113; *Mannikin II, 111; *Calgary Stampede, 101; Olds Eight, 107.

*Apprentice allowance claimed.

Come to the Protestant Orphanage Pound Party Thursday, June 3.

Coronach Is Winner Of Classic at Epsom

Lord Woolavington Once More Wins the Derby With Half Brother of Famous Captain Cuttle—Victory Is Clean-Cut With Plenty to Spare—Favorite Runs Third to Lance Gaye, an Outsider

EPSOM, Eng., June 2.—Lord Woolavington's Coronach, son of Hurry On and half-brother of the famous Captain Cuttle, who negotiated the fastest Derby ever run, became king of all horsedom this afternoon when he in turn cantered proudly home winner of that historic classic by five lengths.

W. Singer's bay colt, Lancegaye, was second, and Lord Derby's Colorado, the favorite in the betting, finished third.

Coronach, clean-limbed three-year-old, not only captured the crown, but gained sweet revenge and retrieved his reputation, which was badly smirched when Colorado beat him by an identical five lengths in the Two Thousand Guineas Stakes recently. Until then Coronach had been favorite for the season's greatest turf event, but he had to step down in favor of Colorado, who today started a red-hot, almost universal favorite.

Favorite's Downfall

Colorado's downfall was great, for third place was the best he could achieve, and he carried a vast fortune of something like $10,000,000 of his backers' money. Just a short head in front of him at the finish was the rank outsider, Lancegaye, who was at the big odds of 40 to 1.

How Lancegaye nosed his way so far forward no one can say of a surety, but the race was run in mud and a deluge of rain, and Lancegaye demonstrated that he was a good mud horse, which was more than some of the others could claim.

Some assert that Colorado and Lord Astor's much-favored Swift and Sure may have had a bit of hard luck, for as they were in close pursuit of Coronach around Tattenham corner a small dog dashed out among the runners. Barking furiously, the dog just missed Coronach, and bounded forward almost under Colorado's heels. The favorite swerved sharply, and may have been thrown slightly out of his stride. The dog then ran between the legs of Swift and Sure, and Lord Astor is quoted as saying that but for this incident, he again, as on five different occasions, would have been runner-up, instead of fourth. In any event, all agree that Coronach had both Colorado and Swift and Sure well beaten before the interference.

Eleven to Two

This was the one hundred and forty-third renewal of the Derby, over a distance of a little more than a mile and a half, which the winner covered in 2:47 4-5. Captain Cuttle's victory in 1922 established the record of 2:34 3-5. The value of the Derby was about $60,000. Coronach was at odds of 11 to 2.

To add to the grievances of this mud Derby, Sir Abe Bailey's much-touted Lex went to the post at 10 to 1, and trailed hopelessly in the field of nineteen horses. Lex was well backed on all sides.

By Coronach's victory, Lord Woolavington wins his second Derby, as he also owned Captain Cuttle. Joe Childs, the popular forty-year-old jockey, who had the leg up, is celebrating his third winning of the classic.

"My horse was the winner all the way," he said after the race.

It Rained

As in the past two years, Derby Day was marred by a deluge of rain, which turned Epsom Downs into a marshland. Despite this, dogged John Bull would not be deterred from his annual trek to the racing Mecca. From early morning long lines of motors, chars-a-bancs, busses and every conceivable kind of vehicle crawled along towards Epsom from all directions through the downpour. The King and Queen, the Prince of Wales, the Duke and Duchess of York, Princess Mary and Viscount Lascelles, were among those joining in the endless procession.

Many enthusiasts camped about the course all night or slept in hedgerows, and they were in truly wretched plight when the great race started.

It was a gloomy crowd, but adopting the philosophy of one spectator who remarked that perhaps next year the sun would shine, they saw it through, and even mustered a cheer for the winner.

Edmonton Grads Win After Hard Struggle

EDMONTON, June 2.—A basketball game here last night that started out like a walkaway for the Commercial Grads developed into one of the sternest battles the Edmonton team has ever had, the International champions pulling through with a 19-14 victory over the St. Louis Curlie Clothiers, thanks largely to a seven-point lead rolled up in the first five minutes.

The second game will be played tomorrow night. The series is for the international title.

Davis Cup Tennis

LONDON, June 2.—Sweden's lawn tennis team took the lead over South Africa in the Davis Cup competition here yesterday by winning the doubles. S. Malmstrom and O. Garrell defeated P. D. B. Spence and J. J. Lezard, 6-2, 8-6, 8-6.

Sportive Punches

By the "Old 'Un"

The Derby has been run again—nearly a hundred and fifty years they have been racing for this "blue ribbon of the turf," as the sport writers love to call it, and the favorite (which carried about ten million of the public's money) has been beaten.

* * * * * *

No, dear sir, we did not have anything on CORONACH the winner (good old Black and White). We had a sure tip straight from the Old Country, but luckily forgot to put our money on until too late—and the horse didn't start

* * * * * *

And the race being over we have the usual crop of stories concerning the big sweepstakes and the foolish or wise disposal of shares in tickets on the favorite before the race.

* * * * * *

By the way what a lot of rot there is nowadays attached to the holding of these sweepstakes on the Derby. All over the British Empire they are held, and always will be, so what is the use of so much hush-hush stuff in connection with them?

* * * * * *

Before the war, we remember, they used to be held in Victoria even quite openly, the drawing was supervised by the Press, nobody was hurt and some people were greatly enriched.

* * * * * *

Which is worse for our morals, having a little innocent flutter in the open, or doing it like a lot of sneaks and pretending to make a mystery of it?

* * * * * *

Remember the days when the bookies at the Willows were allowed to do business but had to carry on a continuous "two-step" while they were doing it, so as to be continually on the move and not legally in a "place?"

* * * * * *

Something like this: Left-right-one-two-one-two-left-right-left-right-here 'yar boys, two to one bar one-left-right-left-right-three to one bar two-left-right-left-right—(now then, keep moving there)—one-two-one-two-two to one, bar one (keep moving there, I say, or I'll pinch yer) and so on ad lib.

* * * * * *

Truly the law can be very ridiculous at times.

* * * * * *

It would be far more sensible to turn the eye which is NOT blind to these things, collect a tax from them for the benefit of the general revenue of the Province, and in return give them PROPER supervision.

* * * * * *

WINSTON CHURCHILL seems to have recognized that.

Victoria's Premier Sporting Event

The Victoria "Daily Colonist" Fourth Annual

BICYCLE ROAD RACE

Sanctioned by the A.A.U. of C.

Open to All Amateur Riders Residing in B.C.

Race Divided Into Five Classes:

Class A. Riders over the age of 16, using racing bicycles.
Class B. Riders over the age of 16, using roadster bicycles.
Class C. Under 16 years.
Class D. Under 14 years.
Class E. Under 13 years.

EVERYBODY HAS A CHANCE

Main Prize—Solid Silver "Daily Colonist" Cup, Value $150.00

Goes to the Rider Making the Fastest Time.
Gold Medal for First Prize in Each Class
Suitable Medals and Cups Will Be Provided for Second and Third Prizes in Each Class

Event Takes Place

FRIDAY, JUNE 11

At 7:30 P.M.

Starts on Quadra Street at Kings Road, via Hillside Avenue and Douglas Street to Glanford Avenue, to Saanich Health Centre, and Returning by Saanich Road and Quadra Street to Place of Starting.

Entry Fee 25c—Entries Close June 8

Entry Forms From Mr. Alex. Stewart, "Colonist" Office, Victoria, or Any Cycle Dealer in City or Province

GOODERHAM & WORTS LIMITED TORONTO

Perfection in our Whisky is Due to 94 Years Experience

GOODERHAM-WORTS
Special CANADIAN RYE WHISKY
9 YEARS OLD!

This advertisement is not published or displayed by the Liquor Control Board or by the Government of British Columbia.

Alberta Pioneer Dies

EDMONTON, June 2.—Jules A. Royal, sixty-one, one of Edmonton's oldest and most respected citizens, is dead. Son of the first Lieutenant-Governor of the Northwest Territories, Royal came west from Winnipeg to Edmonton in 1889.

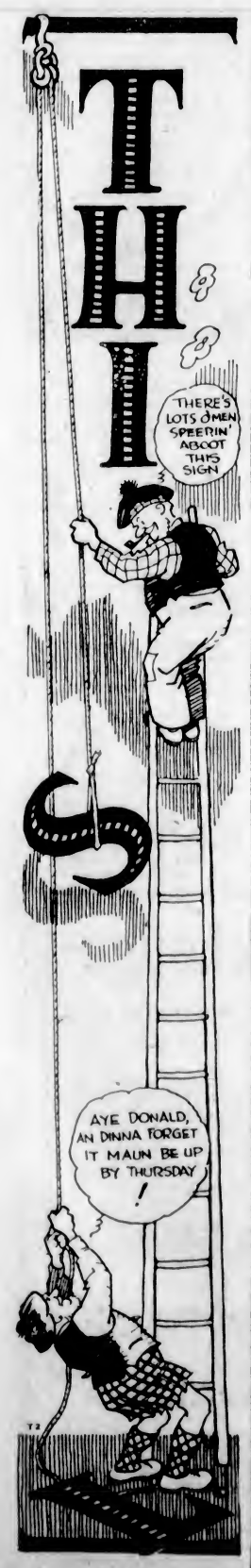

Announce Soccer Team to Play Touring Englishmen

Arrive Here on Sunday, June 20, for Game on Following Wednesday—Are Gradually Working Into Top Form as They Cross Continent

There are eighteen players in the touring English soccer party due here in less than three weeks. Each player will wear a distinctive number on his back to enable the public to recognize the men, and the numbers will be as follows:

(1) Sewell.
(2) Gale.
(3) Barkas.
(4) Keeping.
(5) Clifford.
(6) Magee.
(7) Waugh.
(8) Foxhall.
(9) Harkus.
(10) Booker.
(11) Harris.
(12) Jack.
(14) Cross.
(15) Rawlings.
(16) Smith.
(17) Wainscott.
(18) Tunstall.
(19) Williams.

It will be noticed there is no number thirteen.

Arrive on Sunday

The party will arrive here on Sunday, June 20, after having played the Upper Island on the Saturday, and a very attractive programme of entertainments has been arranged to make their stay in Victoria as pleasant and instructive as possible.

It will be noticed that their game is improving as they cross the continent and that they will be at the peak of excellence by the time they reach Victoria, so that we shall have a game worth watching.

Advance tickets will probably be on sale towards the end of the week, when grandstand accommodation may be reserved.

Victoria's Team

The Victoria team to play them in the game here on June 23, at the Royal Athletic Park at 6:15 p.m., will be as follows: Shrimpton, Watt, White, Shanks, Peden, Hay, Cummings, Cameron, Coulter, Smith and Clarkson. Reserves, Bridges, Mesher, Preston, Merfield, Thomas. Referee, Stokes. Linesmen, Alcock and McMillan. Manager, Ivan Day. Trainer, Harry Ord.

League Baseball

Coast

LOS ANGELES, June 1.—The Los Angeles Angels evened the series with San Francisco here today by defeating the Seals 7 to 2. Elmer Jacobs pitched good ball for the Angels and held the Seals to two runs, despite the fact that his mates made five errors. The Seraphs found Dick Kerr for four runs during his seven innings of play.

	R.	H.	E.
San Francisco	2	7	2
Los Angeles	7	11	5

Batteries—Kerr, Lang and Yelle, Vargus; E. Jacobs and Hannah.

SAN FRANCISCO, June 2.—Hansel Hulvey maintained an unbroken string of victories for this season when he pitched Hollywood to a 3 to 2 win over the Missions today. It made seven games won for Hulvey. The Missions gathered an abundance of hits, but the ten safe blows came at inopportune times.

	R.	H.	E.
Hollywood	3	6	0
Missions	2	10	0

Batteries—Hulvey and Peters; Pillette, Christian and Murphy.

PORTLAND, June 2.—Hoffman's homer with two on in the eighth cut down a four run Portland lead to one run and then Monroe homed in the ninth with two out and tied the score in today's Sacramento-Portland game. The Sacs won in the eleventh, 9 to 8. With two out, Kopp scored the winning run on McLaughlin's double.

	R.	H.	E.
Sacramento	8	14	2
Portland	7	16	0

Batteries—W. Canfield, E. Shaw and Koehler; Mangum, Payne, Ortman and Berry.

SEATTLE, June 2. — Oakland evened a series with Seattle when Art Delaney got the best of a mound battle with Bob Hasty today, the Oaks winning 3 to 1. Although the Indians gathered five hits in the fifth inning they made only one run. Jimmy Reese smashed out a home run.

	R.	H.	E.
Oakland	3	6	1
Seattle	1	9	1

Batteries — Delaney and Baker; Hasty and E. Baldwin.

American

NEW YORK, June 2.—Concentrating their strong attack in several big innings, the New York Yankees twice defeated Washington here today by scores of 9 to 5 and 5 to 4. Bengough, starting his first game of the year for the Yankees, behind the bat, won the second contest for the Yanks when he drove in three runs with a double off Johnson in the fourth inning.

First game—	R.	H.	E.
Washington	5	9	1
New York	9	11	0

Batteries—Bush, Morrill and Severeid; Shocker, Pennock and Collins.

Second game—	R.	H.	E.
Washington	4	9	0
New York	5	9	0

Batteries—Johnson, Ferguson and Ruel, Severeid; Hoyt, Braxton and Bengough, Collins.

ST. LOUIS, June 3.—The White Sox rallied in the ninth today for five singles and four runs and won from the Browns, 6 to 5.

	R.	H.	E.
Chicago	6	13	1
St. Louis	5	11	1

Batteries — Thomas, Lyons and Crouse; Gaston, Thurston, Ballou and Hargrave.

CLEVELAND, June 2.—Cleveland and Detroit broke even in a double-header here today, the Indians winning the first game 13 to 1, and Detroit taking the second 7 to 0.

First game—	R.	H.	E.
Detroit	1	5	3
Cleveland	13	15	0

Batteries—Stone, Smith and Manion; Smith and L. Sewell.

Second game—	R.	H.	E.
Detroit	7	14	0
Cleveland	0	5	4

Batteries—Wells and Manion; Uhle and L. Sewell.

BOSTON, June 2.—The Red Sox and Athletics divided a double-header today, Boston taking the first game 5 to 4, and the visitors the second, 5 to 1. Simmons hit his eighth homer of the season in the second contest, while Cochrane made one in the first.

First game—	R.	H.	E.
Philadelphia	4	9	2
Boston	5	11	1

Batteries—Harris, Heimach, Pate, Rommel and Cochrane; Wingfield and Bischoff.

Second game—	R.	H.	E.
Philadelphia	5	10	1
Boston	1	8	2

Batteries—Quinn, Grove and Cochrane; Ruffing, Russell and Bischoff.

National

CHICAGO, June 2.—Wildness of Chicago's pitchers, coupled with some timely hitting by St. Louis, gave the Cardinals the series three games to two by winning the final game from the Cubs, 14 to 6.

	R.	H.	E.
St. Louis	14	15	1
Chicago	6	11	6

Batteries—Keen, Dyer, Haines and O'Farrell; Blake, Milstead, Welch and Hartnett.

BROOKLYN, June 2. — After knocking Jess Petty out of the box in the first game for a 12 to 5 victory over Brooklyn, the Braves won the night cap by 12 to 11 in twelve innings.

First game—	R.	H.	E.
Boston	12	11	0
Brooklyn	5	6	1

Batteries—Cooney, Wertz and J. Taylor; Petty, Ehrhardt, Williams and O'Neill.

Second game—	R.	H.	E.
Boston	12	24	2
Brooklyn	11	13	5

Batteries—Hearne, Benton, Smith and Taylor; McGraw, Boehler, McWeeny, Ehrhardt, Petty and O'Neill, Hargraves.

PHILADELPHIA, June 2.—Philadelphia split a double-header with the Giants today, chalking up a 7 to 2 victory in the second game after dropping the initial contest here 5 to 4.

First game—	R.	H.	E.
New York	5	13	2
Philadelphia	4	9	0

Batteries—Greenfield, Davies and Florence; Ulrich, Baecht, Knight and Henline.

Second game—	R.	H.	E.
New York	2	10	1
Philadelphia	7	13	1

Batteries—Fitzsimmons, Davies and Snyder, McMullen; Willoughby and Henline.

International

Toronto 10, Rochester 1.
Baltimore 17-7, Reading 9-4.
Newark 7-0, Jersey City 2-2.
Only game scheduled.

CLUB STANDINGS

Coast

	W.	L.	Pct.
Los Angeles	33	21	.611
Oakland	27	26	.509
Hollywood	29	28	.509
Seattle	29	29	.500
Missions	28	28	.500
Sacramento	28	28	.500
Portland	26	31	.456
San Francisco	24	33	.421

National

	W.	L.	Pct.
Cincinnati	29	16	.644
Chicago	24	18	.571
Pittsburgh	23	18	.561
Brooklyn	21	21	.500
St. Louis	24	25	.490
New York	22	23	.489
Philadelphia	17	26	.395
Boston	14	27	.341

American

	W.	L.	Pct.
New York	33	12	.738
Philadelphia	28	21	.571
Chicago	25	22	.532
Washington	24	22	.522
Detroit	24	23	.511
Cleveland	23	23	.500
St. Louis	15	31	.326
Boston	13	31	.295

HUNGARIAN DWARFS BOUGHT BY AGENTS

BUDAPEST, June 1.—Agents of various stages and circuses are hunting Hungary for human dwarfs, who they buy up from their parents for from $140 to $210 each. Hungary has several districts in which dwarfs are numerous, especially Horsod, Abanj and Zemplen, which have a reputation for this abnormality. The biggest demand for dwarfs is from Germany, where every variety stage and circum has its special troupe.

There are many who demand that this modern slave traffic be stopped. In government circles its prohibition has been considered, but nothing has been done, because the families selling their dwarf children are so poor that the money means for them a great relief. The hired dwarfs are collected in depots like soldiers, and then transported to Germany or elsewhere in batches of twenty or thirty. The time of the contract between their parents and the managers is usually three years, and the dwarfs have no rights of self-determination, being kept pretty much like animals.

Corns Stop

hurting in 3 seconds

"Gets-It"
the world's fastest corn ender

WORKS like magic on any kind of corn or callus, no matter how old, where it is, how bad it hurts. One touch and the pain goes. Almost unbelievable. Then the corn shrivels up and goes. A scientific way that dancers, walkers, actors, doctors and millions use. Beware of imitators. Get the real "Gets-It" at leading drug stores everywhere.

GETS-IT Made in Canada 191 George St., Toronto

Game Meeting

A MEETING of the Victoria and District Fish and Game Association will be held in the Board room, Belmont Building, tomorrow, at 8 p.m. The meeting will be open to the public. The business will be the election of officers and recommendations for open seasons for game.

TIMELY RALLY GIVES TILLICUMS VICTORY

Ten Innings Played Before Clubmen Secured Win From Priors in Commercial Fixture

Three runs scored in the tenth inning gave the Tillicums a 9 to 6 victory over Priors' Bluejays in the Commercial League ball game played last night at the Royal Athletic Park. The clubmen came from behind a two-run lead in the ninth to even the score and force the game into an extra session.

All kinds of baseball was displayed. Phenomenal catches, snappy plays and smart base running were mixed with a comedy of errors, but the fans present had plenty of fun for their fifteen cents.

Ker Pitches Good Ball

Johnny Ker, the hurler for the Bluejays, had a lot of tough luck attached to his loss. He deserved a better fate. Ker pitched fine ball during the ten sessions, allowing only nine hits while he breezed fourteen with his big out and drop. His teammates, however, were off and on their play and most of the runs scored were the direct result of boners. No hits were allowed in the last frame but three runs were crossed over on five errors.

Kaye did the heavy work for the Tillicums and pitched good ball. Five hits were gathered off his offerings, while he struck out three. "Lefty" Campbell shouldered the burden in the seventh. Campbell was nicked for two hits and kept them well scattered.

Tommy Macedo and Partington led the batters for the Bluejays, the former getting two doubles out of five trips, while Partington banged out a double and a single in a like number of times at bat. Hilton hit safely twice out of five, while Barr hit two out of six.

Score by Innings

Priors	1 4 0 1 0 0 0 0 0 0—6
Tillicums	0 0 0 0 1 0 2 1 2 3—9

The teams were as follows:

Tillicums: Sargent, ss; McDiarmid, 1st; Barr, lf; Kenny, 2nd; Anderson, 3rd; Campbell, cf and p; Taylor, rf; Hilton, c; Kaye, p and lf, and McLaren, rf.

Priors: Macedo, 3rd; Ross, rf; McDiarmid, ss; White, 2nd; Ker, p; Partington, cf; Benwell, 1st; Oatman, lf; Darcus, c, and Pilky, cf.

Umpire: Eustace Fetherstone.

TILLICUMS WIN FROM HUDSON'S BAYS

The cricket match played yesterday between the Hudson's Bays and the Tillicums was won on the first innings by the latter by half a dozen runs. Harrison bowled very well for the Hudson's Bay side, taking six wickets for 23. Freeman deserves special mention for getting four of the opposing side run out by smart fielding. The Bays had nine wickets down for 46 when Attwell joined Shrimpton, taking the score to 80. Tillicums had nine out for 68, Lea winning the game with a nice hit to the boundary. Both teams fielded well and there was quite a good crowd of spectators. The full score follows:

Hudson's Bays' First Innings

A. Haines, lbw, b Lea	5
C. Straker, run out	4
C. Sutton, run out	0
W. Parkes, run out	5
H. Hansen, c Johnson, b Fletcher	4
Verrall, c Wilkinson, b B. Lea	10
P. Shrimpton, not out	25
H. Watkins, run out	0
Harrison, b Fletcher	0
Ted Mason, c Johnson, b Fletcher	0
Attwell, b Armstrong	22
Extras	5
Total	80

Tillicums' Innings

Booth, b Verrall	12
Smith, b Verrall	13
Wilkinson, c Sutton, b Harrison	3
Fletcher, c Parkes, b Harrison	11
Freeman, c Straker, b Sutton	8
Gurney, b Harrison	0
Girdler, b Harrison	14
Lea, b Haines	22
Johnson, b Harrison	2
Armstrong, b Harrison	0
Barker, not out	1
Extras	1
Total	86

Hudson's Bays' Second Innings

A. Haines, c Girdler, b Barker	8
C. Straker, b Barker	12
C. Sutton, run out	19
H. Hansen, c Barker	0
Verrall, c Johnson, b Booth	0
P. Shrimpton, c Smith, b Booth	15
H. Watkins, not out	1
Extras	1
Total for six wickets	56

Bowling Analysis

Hudson's Bays—	O.	W.	R.
Fletcher	11	3	25
B. Lea	7	2	46
Armstrong	7½	1	5
Tillicums—	**O.**	**W.**	**R.**
Verrall	5	2	25
Sutton	3	1	12
Harrison	5	6	23
Haines	33	1	11

Racing at Toronto

TORONTO, June 2.—A large crowd turned out to witness the splendid racing programme provided by the Thorncliffe Racing and Breeding Association today.

Golden Billows, the consistent racer owned by C. C. Smith & Son, captured the Thorndale purse at a mile and a sixteenth with $1,500 added, which was the feature event of the card.

Good prices were hung up for the majority of the winners, the favorites failing with rare consistency, only two public choices managing to have their number placed first, these being Golden Billows, winner of the feature race, and Fleetwood, winner of the fifth race.

Mother: "It seems as if it takes Ethel's young man a frightfully long time to say good-night."

Father: "Yes, much adieu about nothing."

YANKEES LEAD IN WALKER CUP GOLF

SCORE THREE VICTORIES TO ONE IN FOURSOMES AT ST. ANDREW'S

Wethered and Holderness Only Britishers to Win Their Match—Singles Decide Issue Today

ST. ANDREWS, Scotland, June 2.—Great Britain's challenging Walker Cup team could not get going in today's foursomes over the links of the Royal and Ancient Golf Club, and when the 36-hole matches were done the defending invaders from the United States showed three victories to the British one.

Roger Wethered and Sir Ernest Holderness, two of the greatest golfers who ever grew up on the links of England, were the only successful challengers today. Wethered's brilliant game put them four and three against Francis Ouimet and Jess P. Guilford.

To retain the cup the United States needs to win half of tomorrow's singles, while the British to capture the trophy must take five of the eight matches and halve another.

Decisive Victory

In today's events Jess Sweetser, recently crowned British amateur champion, and George Von Elm, had to their credit the most decisive victory, defeating Robert Harris and Major Hezlet, eight and seven.

Bobby Jones and Watts Gunn, the Atlanta pair, took a commanding lead of six holes over the former British amateur champion, Cyril Tolley, and Arthur Jamieson, in the morning round, but in the afternoon they fell back and it was a hard-fought contest which ended four and three in favor of the invaders.

Robert Gardner, the United States captain, and Roland MacKenzie battled it out with E. F. Storey and W. G. Brownlow, winning one up.

The pairings in the singles tomorrow are as follows:

Jones vs. Tolley, Sweetser vs. Holderness, Ouimet vs. Wethered, Von Elm vs. Hezlet, Guilford vs. Harris, Gunn vs. Brownlow, MacKenzie vs. Storey, Gardner vs. Jamieson.

Hopes for British success appeared tonight to have sunk to a low ebb. Nevertheless, golf is a game of surprises, as instanced strikingly in today's match between Gardner-MacKenzie and Storey-Brownlow. Going out in the morning, the United States pair were four up at the ninth and had increased their lead to six at lunch time. Then in the afternoon their British opponents began to display their mettle. They whittled down the lead hole by hole to a single hole, when the twenty-seventh was reached. The victory was not achieved until the Britishers had taken their opponents to the last green for a sensational finish.

Captain Gardner came within a few feet of losing the match at the seventeenth, where he cut his second shot badly, sending the ball into the rough near a stone wall. But, after MacKenzie had recovered in fine fashion, Gardner redeemed himself by sinking a long putt to win the hole.

Then on the eighteenth he played a difficult chip from the steep bank beyond the green to a distance from which MacKenzie was able to sink his putt for a half and victory.

A Rattling Time

Bobby Jones and Watts Gunn had a rattling time of it with Tolley and Jamieson in the morning round, which ended six up in their favor, but they finally needed to go thirty-three holes before their victory was clinched. It was on the thirteenth green that Gunn holed a 120-foot putt for a birdie three. This was one of the most remarkable putts of any series ever played over the course. It was made possible by the fact that the putting green at this point measured 230 by 175 feet.

Intermediate Baseball

The standing of the Intermediate Baseball League to date is as follows:

	W.	L.	Pts.
Y.M.C.A.	2	1	4
C.P.R.	2	1	4
112th Battalion	1	2	2
Ross Bay	1	2	2

The 112th Cadet Battalion upset the apple cart last night at the High School grounds when they nosed out the fast-stepping Ross Bay nine in an Intermediate Baseball League fixture, the score being 9-8. The Y.M.C.A. had a merry tussle with the C.P.R. in their game at Beacon Hill and managed to come out on the long end of a 4-3 score, after one of the best intermediate games staged so far this season. The railroaders were posted high favorites before the game. Through winning their game, the "Y" boys are now tied for first place with the C.P.R. The teams were:

112th Battalion—Lowe, Laird, McConnell, Johnson, Forbes, Robbins, Nagle, Parrott, Greenwood, V. Jones and Jones.

Ross Bay—Cox, Howe, Stark, Patterson, Fox, McAllister, Henly, Campbell, McDonald, Smith and Parker.

C.P.R.—Delahunty, Terry, Beek, Stafford, Hume, Collins, Monteski, Cudlin, Webster.

Y.M.C.A.—Killick, Rolands, H. Killick, Turgoose, Lemm, Barbour, Le Marquand, Bacchus and Cann.

PORTLAND GOLF

Favorites Come Through Successfully With Some Better Than Par Scores Turned In

PORTLAND, Ore., June 2.—Favorites came through the first elimination round of the Oregon State amateur golf championship tournament played today over the Waverley Club course. The day was featured by several rounds of better than par golf. Frank Dolp, Portland, defending the title he won last year, turned in a 70 to eliminate A. S. McIntyre, a fellow club member, 6 and 5. Roy Moe, Portland, also shot a 70 to defeat Bert Prescott, Eugene, 2 and 1. Dr. O. F. Willing had little trouble in disposing of Archie Stuart, Seattle, 7 and 6. M. H. Aaronson, Seattle, won over I. E. Staples, jr., 4 and 3.

Close finishes featured the first round of the women's championship. Mrs. C. C. Carey, of Seattle, who won the qualifying honors, defeating Mrs. C. V. Slater, of Portland, but only after a sharp duel. The match finished with Mrs. Carey two up on the 17th hole.

Mrs. L. W. Palmer, jr., defending champion, came through the first round with a 5 and 3 victory over Mrs. Frank Fey, of Waverley.

Two rounds will be played tomorrow in the men's championship, while the women are playing their second round.

Tod Morgan to Fight Ex-Champ Sullivan In New York Tonight

NEW YORK, June 2.—Tod Morgan, Seattle, junior lightweight champion of the world, will make his Eastern debut tomorrow night at Ebbetts Field in a fifteen-round title match with Steve (Kid) Sullivan, of Brooklyn, former champion.

The Puget Sound boy has been made the favorite to retain the crown he won by scoring a technical knockout over Mike Ballerino, of Bayonne, N.J., in the final round of a ten-round match at Los Angeles on December 2, 1925.

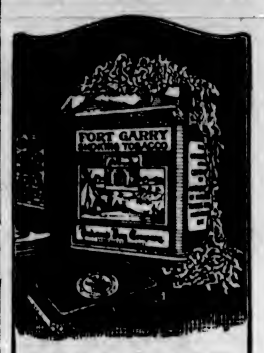

FORT GARRY
Smoking Tobacco
Cool and Full Flavored

Guaranteed 100% Imported Virginia Leaf

Obtainable wherever tobacco is sold

Hudson's Bay Company

When Planning Summer Vacations Think About the

Camp for Boys

Conducted by the Boys' Division of the Y.M.C.A.

4 WEEKS
July 5—August 2
AT BEAVER LAKE

Phone 5275 for Information

Colwood Golf Meeting Is Called for Tonight

An extraordinary general meeting of the members of the Colwood Golf and Country Club will be held in the Sprott-Shaw rooms this evening at 8 o'clock to discuss the enlargement of the club house. An expenditure of $10,000 is proposed for this purpose and that amount has now been practically subscribed. All members are urged to be in attendance at the meeting.

They are not the name FLEET FOOT unless

FLEET FOOT

is on the shoe

DOMINION RUBBER

The ideal shoe for sport and summer wear

Book of Sports Free

Ask your dealer for the Fleet Foot Book of Sports for boys and girls, or write for a copy to Dominion Rubber Co., Ltd., Box 330, Montreal.

Builders' Hardware

For the householder, contractor and the builder, we carry a complete stock of hardware that will last as long as the building.

"M. L." Paints

"Save the surface and you save all." The complexion of your home will be improved and the woodwork (inside or outside) preserved by the use of "M. L" Paint.

Gardening Tools

After the rain, up shoots the grass, flowers vegetables, etc. Are you needing a lawn mower or tools? We have them (and hose).

Hickman Tye Hardware Co., Ltd.

Store Phone 50 — 554 - 556 Yates Street — Office Phone 2043

Second Caisson Will Be Installed at New Dock in Two Weeks

Work Almost Completed on Gate Under Construction at Yarrows, Ltd.—Tenders Closed Yesterday for Furnishing of Electrically-Operated Moving Cranes for Lowering Heavy Machinery

Official Opening Has Been Delayed Until About Third Week in August

With work almost completed on the second drydock caisson under construction at Yarrows, Ltd., installation of the gate will be made at the new $6,000,000 Government drydock at Skinner's Cove in about two weeks' time, it was learned yesterday. Already the first gate is in place, and with the installation of the second one the drydock proper will be completed.

All that remains to be completed is the assembling of the large crane and construction of two smaller moving cranes. The assembling of the large crane is already half completed, while tenders for the two smaller cranes closed yesterday.

These two cranes are to be what is known as 5-25-ton traveling electrically operated crane. They will be used for lowering heavy machinery, plates and parts into the interior of ships and the floor of the drydock.

Mr. J. P. Forde, district engineer, of the Dominion Public Works, is in Ottawa, and it is expected that on his return to Victoria he will be able to announce the date for the official opening of the huge graving basin, which is the largest in the British Empire, and second largest in the world.

Although the drydock is even now ready for use, the official opening, it is understood, will not take place until about the third week in August. Some delay has been caused, as the dock was to have been opened in the last week of July.

In the meantime the ground surrounding the basin is being put into good condition. A concrete roadway slopes down to the working area, which has been leveled off and graveled, while a new spur from Admirals Road is being laid to join with the approach. Electric light standards have been installed along the approaches, making the driveway very attractive.

Most men like girls who refuse to wear short skirts any longer.

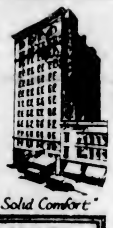

HOTEL SAVOY

SEATTLE

"Twelve Stories of Solid Comfort"

CONVENIENTLY LOCATED—BUILT FOR COMFORT

Most centrally located in respect to Seattle's many activities. Planned to give homelike comfort at reasonable rates. Excellent new cafe and coffee shop. Savoy garage in connection. All fireproof.

W. G. KING, Jr., Manager

GOLD BULLION IS TO BE SALVAGED

Contract for Seeking Sunken British Vessel May Be Signed Soon by Japanese Firm

TOKIO, June 2.—Mr. Yumihachi Kataoka, president of the Deep Sea Salvaging Company, who achieved sensational success in raising $500,000 in gold bullion from a Japanese vessel at the bottom of the Mediterranean Sea, may sign a contract with the Lloyd's Insurance Company for the salvaging of silver and gold bullion worth $5,000,000 from a ship which went down in the Bay of Biscay, off the coast of France, according to the vernacular papers.

The vessel to be sought is the British steamer Egypt, sunk in February, 1922, as the result of a collision with a German steamer. The Egypt was en route to India. A Swedish salvaging company has been working attempting to reach the Egypt, but so far has been unsuccessful.

"The Egypt sank at a place which is said to be about the same depth at which we found the Yasaka Maru in the Mediterranean Sea," according to Mr. Kataoka. "The current, however, is much stronger and the task will be much more difficult than the work in the Mediterranean. With proper financing, I see no reason why our company cannot find the vessel and salvage the gold. A friend of mine is negotiating with Lloyd's in London and if terms are reached I will not hesitate to sign the contract."

Shipping Notes

The Lirio de Agua, which has been laid up ever since she was seized by customs officers, was hauled out on Yarrows 'marine railway yesterday for cleaning and painting. The quarantine tender Madge was also hauled out on the ways. The Princess Louise, which has been in drydock for minor repairs, was released yesterday and returned to the C.P.R. docks.

The steamers Eurania and Rathlin Head are due here within the next few days to load lumber. The Eurania will load 600,000 feet for the Atlantic seaboard.

Air conditions for radio are best in February, the next best months being March, January and November.

Niagara Sails for Australasia With Fair Passenger List

TAKING out a good list of passengers and a capacity cargo of freight, the Canadian-Australasian R.M.S. Niagara sailed for Honolulu, New Zealand and Australia at 9 o'clock last night. She arrived here from Vancouver at 6:30 p.m.. The vessel picked up a consignment of roofing material and doors here. Vancouver cargo comprised chiefly lumber, canned goods and machinery.

NAVAL OFFICIALS THINK JAPAN WEAK

Auxiliary Naval Strength Declared to Be Far Below That of United States and Great Britain

TOKIO, June 2.—Japanese naval authorities feel that Japan's auxiliary naval strength is too far below that of Great Britain and the United States, according to a story carried in The Tokio Nichi Nichi.

Considerable interest in an investigation looking toward the committee meeting on arms curtailment scheduled under the auspices of the League of Nations on May 18 has been awakened in official circles. Figures compiled by the Navy Department on ships now in service follow. The cruisers are those less than seventeen years old and the destroyers and submarines were laid down less than twelve years ago.

	Tons.
Japan	
Cruisers, 22	113,850
Destroyers, 86	83,720
Submarines, 46	36,396
Great Britain	
Cruisers, 45	230,870
Destroyers, 187	224,560
Submarines, 62	50,028
United States	
Cruisers, 10	75,000
Destroyers, 288	341,631
Submarines, 124	83,914

In addition to the above, vessels under construction are as follows:

	Tons.
Japan	
Cruisers, 7	61,300
Destroyers, 14	21,500
Submarines, 24	33,073
Great Britain	
Cruisers, 25	230,600
Destroyers, 29	43,300
Submarines, 28	41,330
United States	
Cruisers, 8	80,000
Destroyers, 12	18,000
Submarines, 7	15,800

MAN IS KILLED IN COASTGUARD CHASE

Paul Elecrosky Shot At When He Fails to Slacken Speed of Boat After Receiving Command

PORT TOWNSEND, Wash., June 2.—Paul Elecrosky, seventy-two, La Conner, Wash., was killed near Anacortes today by a shot from coastguard cutter 269. His body was brought here tonight.

It was reported that Elecrosky was killed after he appeared on the deck of the boat, which had been ordered to slacken its speed, and threatened to shoot coastguardsmen who attempted to board her.

When a sailor started to step aboard the skipper was said to have raised his rifle, and a shot from the cutter felled him.

Shipping Information

SUNRISE AND SUNSET
MAY

Time of sunrise and sunset (Pacific Standard time) at Victoria, B.C., for the month of June, 1926

	Sunrise	Sunset		Sunrise	Sunset
1	4:17	8:05	16	4:12	8:15
2	4:16	8:05	17	4:12	8:15
3	4:15	8:06	18	4:12	8:16
4	4:14	8:07	19	4:12	8:16
5	4:14	8:08	20	4:12	8:16
6	4:13	8:09	21	4:12	8:16
7	4:13	8:10	22	4:13	8:16
8	4:12	8:11	23	4:13	8:16
9	4:12	8:11	24	4:14	8:16
10	4:12	8:12	25	4:14	8:16
11	4:12	8:13	26	4:15	8:17
12	4:12	8:13	27	4:15	8:17
13	4:12	8:14	28	4:15	8:17
14	4:12	8:14	29	4:15	8:17
15	4:12	8:15	30	4:16	8:17

TIDES AT VICTORIA
JUNE

Date	Time. H. M.	H't Ft.	Time. H. M.	H't Ft.	Time. H. M.	H't Ft.	Time. H. M.	H't Ft.
1	0:21	7.9	3:22	8.4	13:08	1.1	22:18	8.1
2	1:03	7.6	4:14	7.7	13:55	1.3	22:26	8.2
3	2:42	6.8	5:18	6.9	14:44	2.7	22:29	8.2
4	4:59	5.9	8:48	6.0	15:34	3.6	22:37	8.2
5	6:02	4.3	11:03	5.3	16:26	4.7	22:19	8.5
6	6:49	3.8	12:56	6.0	17:20	5.6	22:42	8.7
7	7:27	2.8	14:04	6.4	18:15	6.4		
8	0:07	8.9	8:03	1.9	17:16	7.1	19:08	7.0
9	0:22	9.1	8:38	1.3	18:11	7.6	19:54	7.8
10	0:55	9.2	9:14	0.9	19:06	7.9	20:37	7.3
11	1:18	9.1	9:52	0.7	20:04	8.1	21:24	8.0
12	1:32	9.0	10:32	0.8	20:46	8.3	22:22	8.2
13	1:46	8.8	11:13	1.1	21:20	8.3	23:39	8.2
14	1:57	8.4	11:54	1.8	21:50	8.3		
15					12:34	2.9	22:14	8.2
16					13:12	2.6	22:21	8.2
17					13:43	3.3	22:24	8.2
18					14:21	4.0	22:34	8.2
19	7:29	5.2	9:51	5.2	14:59	4.6	22:48	8.2
20	6:53	4.6	11:38	5.4	14:31	5.2	23:06	8.2
21	6:51	2.3					23:26	8.6
22	7:19	2.9					23:47	8.9
23	7:47	2.0						
24	0:09	9.3	3:22	1.1				
25	0:32	9.4	8:59	0.8				
26	1:00	9.5	9:33	0.1				
27	1:22	9.5	10:19	0.0	20:21	7.9	22:01	7.8
28	2:11	9.2	11:02	0.2	20:27	8.0	23:09	7.7
29	2:54	8.6	11:47	0.7	20:36	8.1		
30	0:28	7.4	3:48	7.9	12:34	1.8	20:51	8.2

The time used is Pacific Standard for the 120th Meridian west. It is counted from 0 to 24 hours, from midnight to midnight. The figures for height serve to distinguish high water from low water. Where blanks occur in the table, the tide rises or falls continuously during two successive tidal periods without turning.

The height is in feet and tenths of a foot, measured from the average level of lower low water.

Esquimalt—To find the depth of water on the sill of the drydock at any time, add 18.9 feet to the height of high water as above given.

Motorist, (at motor club Christmas dinner): "I'm almost certain that I must have run across your face sometime or other."

Grumpy Waiter: "No, sir; it's always been like this."

Midland Witness: Her language went black and blue by turns.

Customs Action Declared To Be Irregular Seizure

Drastic Action in Smashing Bottles Containing Liquor, After Confiscation From Passengers on Princess Charlotte, Regarded as Reprehensible

Investigation of the liquor seizure episode at the gangway of the Princess Charlotte on Monday afternoon, reveals that United States Customs officers have apparently seriously violated the law of Canada.

The Princess Charlotte brought approximately 1,000 excursionists to Victoria from Everett, and when they returned to the vessel, many taking with them liquor purchased at the liquor vendors' stores, two United States Customs officers seized the bottles from the visitors, broke them and threw the contents and glass into the harbor.

Chief of Police Fry stated last night that the customs men were open to a charge of assault and theft, and had any of the Americans realized this situation, they could have called in police aid and have had the two officers arrested.

Officials were seizing Government sealed liquor on British territory, which not even a Canadian Customs officer could have done under the circumstances, explained one prominent lawyer of this city. "The men are undoubtedly open to a charge of assault, and each person from whom liquor was taken could sue them for damages," he asserted.

Requested by Committee

In speaking of the matter Chief Fry stated that the U.S. Customs officers seized the liquor at the request of the committee in charge of the excursion, who issued such orders, presumably in the interests of the excursionists.

"The U.S. Customs men knew that they were not allowed to make a seizure on British territory, and should have refused to do so at the request of the committee. Members of the committee should have taken the liquor away if they wanted to prevent any trouble, although even this would have been theft," Chief Fry stated. This action could not be placed in the category of a seizure, thus infringing upon the liberty of the subject, but would still have been an action open for police intervention.

Even among U.S. immigration officials here it is thought that, in their own terms, "a raw deal had been handed out to the excursionists."

It was estimated by U.S. immigration officials who witnessed the seizure and destruction of liquor, that approximately 900 bottles must have been broken. Seizures were made so fast that the officers were compelled to adopt a new system of breaking the bottles, and instead of smashing them over the wooden railing of the gangplank, took two bottles, one in each hand, and hit them together, throwing the contents to the fishes.

Technically British Territory

Had the Princess Charlotte been a vessel of United States registry seizure by U.S. Customs men of liquor could have been made on board, but as the vessel was of Canadian registry, it was technically British territory. But the officers were not even standing on the boat, they were absolutely on Canadian ground. They stood at the entrance to the ship's gangway, and seized the liquor from the passengers as they boarded the boat.

Providing that the liquor has been purchased on a permit at the Government liquor vendors a passenger from a British Columbia port can take the liquor on board ship to drink. Before crossing the International boundary, however, this liquor must be consumed or thrown overboard, or in some manner destroyed.

ALASKAN SUMMER CRUISES TO BEGIN

Canadian Pacific Railway Will Operate Three Vessels in Northern Route This Season

The Summer Alaskan sailings of the B.C. Coast Service will come into operation tomorrow. The Princess Louise will leave for the north, to be followed a week later by the Princess Charlotte.

The public has now had an opportunity to judge of the improved appearance of the Charlotte since her thorough overhaul. The opinion is general that the effort made has more than justified the expenditure of a considerable sum of money, designed to fit the vessel out for this itinerary. The Princess Charlotte will share with the Princesses Alice and Louise the northern service this Summer.

All the coast steamship companies running to the Pacific Northwest are bidding for this business this year, owing to the increasing popularity of the Alaskan cruise, from its scenic, historical and anthropological attractions, in which it rivals any of the famous cruises in other parts of the world.

Weather Report

Estevan—Part cloudy; northwest; 30.22; 55; sea smooth.

Pachena—Part cloudy; west, light; 30.22; 65; light swell.

Carmanah — Part cloudy; west, light; 30.15; light swell.

Cape Beale—Cloudy; west, light; 30.20; light swell.

Bull Harbor — Overcast; west, light; 30.06; 50; moderate swell.

Alert Bay—Overcast; calm; 30.27; 58; sea smooth.

UNION STEAMSHIPS, LTD.
To All B.C. Coast Points
Prince Rupert, Stewart, Anyox, Etc.
New Steamers
GEO. McGREGOR, Agent
1 Belmont Bldg. Phone 1925

LAKESIDE HOTEL
LAKE COWICHAN, V.I.
A Country House Owned and Managed by Ex-Indian Army Officers
Fishing, Boating, Bathing, Etc.
Housekeeping Cabins

COMFORT SHIPS of the North Atlantic

Whether you laze the days away or join in the sports and amusements, life on White Star Ships is a joyous, carefree experience. Luxury and comfort surround you; every want is attended to; the food and service are perfection; your cabin is a haven of rest and quiet. No wonder White Star liners are called "the Comfort Ships of the North Atlantic"

Saturday Sailings from Montreal

Let us help you plan your trip. No obligation. Just write or 'phone.

118 Rogers Bldg., Vancouver or Local Steamship Agents

Largest Steamers from Montreal

84

WHITE STAR LINE CANADIAN SERVICE

a favorite hotel
with persons of refinement
OXFORD HOTEL—
—a refined transient and residential hotel where moderate rates and comfort without ostentation prevail.
RATES:
1 person, without bath, $1.00 to $2.00
1 person, with bath - - $2.00 to $2.50
For 2 persons, add $1.00 to above rates
Free garage for Auto Tourists. Take any taxicab from depot or dock at our expense.
1920 FIRST AVE. SEATTLE

CANADIAN PACIFIC
SAILINGS TO EUROPE
MAKE RESERVATIONS NOW

FROM MONTREAL
To Liverpool
June 11, July 9 .... Montclare
June 25, July 23 .... Montrose
July 2, July 30 .... Montcalm
To Cherbourg-Southampton-Antwerp
June 16, July 14 .... Melita
June 30, July 28 .... Minnedosa
To Belfast-Glasgow
June 17, July 15 .... Metagama
FROM QUEBEC
To Liverpool
June 18, July 16 .... Montroyal
To Cherbourg-Southampton-Hamburg
June 23, July 21 .... Empress of Scotland
July 7, Aug 4 .... Empress of France
To Belfast-Glasgow
July 1, July 29 .... Montnairn

Apply to Agents everywhere or J. J. FORSTER, Gen. Agt., C.P.R. Station, Vancouver, Telephone Seymour 2630, Can. Pac. Ry., Traffic Agents.

NEW ZEALAND AUSTRALIA
Via Honolulu and Suva

The new and well-appointed passenger liners sail from Vancouver, B.C.:
Aorangi (22,000 tons) ...... June 30, Aug. 25
Niagara (20,000 tons) ...... July 28, Sept. 22
For fares, etc., apply to all Railway and Steamship Agents, or to the Canadian-Australasian Line, 741 Hastings Street West, Winch Bldg., Vancouver, B.C.

MILL BAY FERRY

Leave Verdier Ave. (Brentwood)	Leave Camp Point (Mill Bay)
7:30 A.M.	*8:30 A.M.
*9:15 A.M.	*10:15 A.M.
11:16 A.M.	12:00 Noon
1:30 P.M.	*2:30 P.M.
*3:15 P.M.	*4:15 P.M.
*5:00 P.M.	*6:00 P.M.
7:00 P.M.	7:45 P.M.

*Denotes alteration
PHONES: 7037 and KEATING 31R

ADMIRAL LINE
TO
CALIFORNIA
FROM VICTORIA
SS. RUTH ALEXANDER
June 6, 9 A.M.
SS. EMMA ALEXANDER
June 13, 9 A.M.
SS. H. F. ALEXANDER
FROM SEATTLE
Tuesday, 5 P.M.
Reduced Summer Rates Now in Effect
909 Government St. Phone 48
PACIFIC S.S. CO.
THE ADMIRAL LINE

Low NORTHERN PACIFIC YELLOWSTONE PARK LINE Fares!

Northern Pacific
to the
Eucharistic Congress
(Chicago, June 20-24)

"North Coast Limited"
"Atlantic Express"

Two fine transcontinental trains to serve you, taking you directly to the Union Station, Chicago. Through sleeping cars and Northern Pacific "Famously Good" dining service.

Ask our Agent for particulars!

Northern Pacific Railway
"First of the Northern Transcontinentals"
911

Jasper Park Lodge
In the Heart of the Canadian Rockies
An Ideal Recreation Centre
GOLF, RIDING, HIKING, TENNIS, BOATING, DANCING, CLIMBING, MOTORING, SWIMMING
A Holiday at Jasper Is a Holiday Indeed
Excursion Fare $40.25
OR
Via Prince Rupert $53.25
With 600-Mile Ocean Voyage
GOLF WEEK AT JASPER, SEPTEMBER 11 to 18, 1926
Full Particulars Gladly Furnished and Reservations Arranged
CITY TICKET OFFICE
911 Government Street
Telephone 1242
CANADIAN NATIONAL RAILWAYS
Use Canadian National Express for Money Orders, Foreign Cheques, Etc. Also for your Next Shipment

Full of Flavour

"SALADA" TEA

T57

So why accept exhausted bulk tea.

Ocean and Coastwise Movements

VESSEL MOVEMENTS

SAN FRANCISCO, June 2.—Arrived: Kanju Maru, Kobe; Svea, Aberdeen; Admiral Sebree, San Pedro; Point Lobos, Vancouver; Duchess Aosta, Asaoria; Rotarian, Everett; President Taft, Manila; F. S. Loop, Everett; Hoiana, Portland; President Monroe, New York; Inverbank, Champerico. Sailed: Jane Netileton, Astoria; Santa Inez, Guayma; J. A. Moffett, Siberia Maru, San Pedro; Argonne, New York; Chaumont, Wilhelmina, Honolulu; E. D. Kingsley, Birchbank, Astoria, Vancouver; Culburra, Seattle; Roach, Adelaide.

SEATTLE, June 2.—Arrived: Esther Johnson, Wapama, San Francisco; Doylestown, Alaska, Tacoma; Willsoto, Everett, San Pedro; Admiral Watson, Lakina, Southeastern Alaska; West Katan, Portland. Sailed: Commercial Spirit, Bellingham; Everett, Iowa, Montana, Eldorado, Lena Luckenbach, Tacoma; Steel Voyageur, Ma Boobyalla, Everett; Ibukisan Maru, Grays Harbor; Victoria, Nome; Queen, Southeastern Alaska; United States Coastguard cutter Algonquin, Bremerton; William F. Herrin, Port Costa.

EVERETT, June 2.—Arrived: Boobyalla, Seattle.

TACOMA, June 2.—Arrived: Eastern Knight, Centaurus, New York; Catherine G. Budden, Montanan, Boston; Lena Luckenbach, Gulf ports; Eldorado, San Pedro; West Katan, Seattle. Sailed: Alaska, Alaska; Amur, B.C. ports; Wheatland Montana, Everett; Everett; Doylestown, San Pedro.

PORTLAND, June 2.—Arrived: Ma. Handicap, Raymond; Norwich City, Coos Bay; Multnomah, San Francisco. Sailed: Ma. Admiral Peary, Hamlin F. McCormick, San Francisco; Admiral Farragut, San Diego; Myrtle, Grays Harbor; West Nomentum, Take Bara.

Arrived

MANILA, May 30.—President Lincoln, San Francisco.

MANILA, May 30.—West Sequana, San Francisco.

AUCKLAND, May 30.—West Henshaw, San Francisco.

MELBOURNE, June 1.—West Nivaria, San Francisco.

DUBLIN, June 1.—Trevier, Portland.

NEW YORK, June 2.—Margaret Dollar, Tacoma; Munsomo, San Pedro; Robin Hood, Seattle.

YOKOHAMA, May 31.—President Cleveland, San Francisco.

Sailed

ALGIERS, May 29.—Wearpoot, Everett.

LONDON, June 1.—Drechtdijk, San Francisco.

PANAMA CANAL, June 1.—El Segaria, Vancouver for New York; Algonquin, Paulsboro, San Pedro; Albert Jeffress, Jan Christensen, San Francisco.

GALVESTON, June 2.—Monongapela, San Francisco.

NORFOLK, June 2.—Tigera, San Francisco.

WIRELESS REPORT

(Estevan, 8 P.M., June 2)

Admiral Peary, Portland for San Francisco, 470 miles from San Francisco.

Samoa, Everett for San Pedro, 18 miles from Everett.

Canadian Observer, San Francisco for Victoria, 40 miles from Victoria.

Catherine D., Bellingham for Ketchikan, 335 miles from Ketchikan.

Alameda, Ketchikan for Seattle, 175 miles from Seattle.

Makwaeli, San Francisco for Knapton, 397 miles from San Francisco.

West Jena, Portland for Grays Harbor, 85 miles from Portland.

Hardanger, Victoria for Yokohama, 40 miles from Cape Flattery.

Hollywood, Aberdeen for San Francisco, 557 miles from San Francisco.

British Monarch, Yokohama for Vancouver, 237 miles from Vancouver.

Victoria, Seattle for False Pass, 22 miles from Seattle.

Beneroch, Yokohama for Vancouver, 380 miles from Vancouver.

Benrennes, Vancouver for Bristol, 180 miles from Estevan.

Yutacarbon, Vancouver for Grays Harbor, 1,035 miles from Los Angeles.

Ervikin, Mikki for Olympia, 140 miles from Cape Flattery.

Unden, Japan for Portland, 430 miles from Cape Flattery.

Robert Dollar, Kuratsu for San Pedro, 1,133 miles from San Pedro.

Clyde Maru, bound Olympia, 37.34 north, 140.12 west.

A. L. Kent, left Anacortes for Westport, 10.30 p.m.

Princess Maquinna, at Bamfield 6 p.m. northbound.

C.G.M.M. MOVEMENTS

Canadian Freighter, May 25, arrived Avonmouth.

Canadian Highlander, May 27, arrived Vancouver.

Canadian Importer, May 17, left Panama Canal for Victoria.

Canadian Pioneer, May 27, left Quebec for Vancouver.

Canadian Planter, May 25, left Union Bay for Montreal.

Canadian Ranger, May 10, left Naboose for Antwerp.

Canadian Transporter, May 12, left Vancouver for Halifax and United Kingdom.

Canadian Seigneur, May 25, left Norfolk for Antwerp.

Canadian Winnar, May 7, arrived Vancouver.

Canadian Skirmisher, May 24, arrived Swansea.

Canadian Coaster, May 24, arrived Portland.

Canadian Farmer, May 26, left Astoria for San Pedro.

Canadian Observer, May 27, arrived San Francisco.

Canadian Rover, May 30, arrived Ocean Falls.

Canadian Prospector, May 18, left Panama Canal for Montreal.

SHIPPING CALENDAR

To Arrive

Protesilaus, from Orient, June 3.

President Grant, from Orient, June 4.

Arabia Maru, from Orient, June 6.

Asuka Maru, from Orient, June 9.

Empress of Russia, from Orient, June 14.

President Madison, from Orient, June 17.

Aorangi, from Australia, June 25.

Iyo Maru, from Orient, June 26.

President Jackson, from Orient, June 28.

Africa Maru, from Orient, June 29.

Empress of Australia, from Orient, June 30.

To Sail

President Jefferson, for Orient, June 3.

Empress of Canada, for Orient, June 10.

President Grant, for Orient, June 15.

Kaga Maru, for Orient, June 17.

Empress of Russia, for Orient, June 24.

President Madison, for Orient, June 27.

Aorangi, for Australia, June 30.

TRANSPACIFIC MAILS

JUNE, 1926

China and Japan

President Jefferson — Mails close June 3, 4 p.m. Due at Yokohama June 15; Shanghai, June 20; Hong Kong, June 24.

Empress of Canada—Mails close June 10, 5 p.m. Due at Yokohama June 21; Shanghai, June 25; Hong Kong, June 28.

President Grant—Mails close June 15, 4 p.m. Due at Yokohama June 27; Shanghai, July 2; Hong Kong July 6.

Kaga Maru—Mails close June 17, 4 p.m. Due at Yokohama July 3.

Empress of Russia—Mails close June 24, 5 p.m. Due at Yokohama July 5; Shanghai, July 9; Hong Kong, July 12.

President Madison — Mails close June 27, 4 p.m. Due at Yokohama July 9; Shanghai, July 14; Hong Kong, July 18.

Tyndareus—Mails close July 1, 12 noon. Due at Yokohama July 16.

Australia and New Zealand

Niagara—Mails close June 2, 6 p.m. Due at Auckland June 21; Sydney, June 26.

Sierra (via San Francisco)—Mails close June 5, 4 p.m. Due at Sydney June 29.

Makura (via San Francisco)—Mails close June 13, 4 p.m. Due at Wellington July 5; Sydney, July 10.

Sonoma (via San Francisco)—Mails close June 26, 4 p.m. Due at Sydney July 26.

Aorangi—Mails close June 30, 6 p.m. Due at Auckland July 19; Sydney, July 24.

Sierra and Sonoma carry mails to Fiji and Australia only.

A writer preparing a work on corporation regalia wrote to the Mayor of a certain small town asking for a photograph of the "Mayoral insignia."

The Mayor wrote in reply that he was only too pleased to be able to comply with so slight a request and enclosed on a separate sheet of paper his autograph.

In Seattle

Stop at the Calhoun Hotel—centrally located, strictly modern and first-class in every regard, all outside rooms. Located in the heart of the retail shopping and theatre district. Our Rate is All At All Times.—

Single $1.50 per day with bath, $2.50
Double $2.50 per day with bath, $3.50

Our dining room offers good food, good service and reasonable prices. Headquarters for Victoria people.

CALHOUN HOTEL

Wm. F. Pierce, Prop. and Mgr.
Second Avenue and Virginia St.
Change in Connection

Crystal Garden

Special Holiday Dance This Afternoon

3:30 to 5:30 with full Crystal Garden Orchestra in attendance.

Dance Tonight

"Doors of Destiny"

By CONSTANCE BROMLEY

SYNOPSIS

Hope Sterling, a young actress, makes a great hit in a play by a budding dramatist named Brian Charteris, and in doing so arouses the envy of Magda Tempest, the leading lady.

There is an accident on the stage, a hammer dropped from above knocking Hope senseless.

Michael Gelding, an odd-job man at the theatre, had formerly been chauffeur to Harding, Magda's husband. Magda hated her husband, and tempted Michael to temper with the car, so that Harding, who drove it, was killed. Then she flouted her accomplice and drove him to ruin.

Meanwhile Lord Stoneleigh, who financed the play, invited the company to his houseboat. Stoneleigh pays Hope marked attention, and unsuccessfully tried to prejudice Brian Charteris in Hope's estimation. Magda becomes insanely jealous of Hope, and contrives an "accident" by which the latter falls into the water. Just as Hope is on the point of drowning, Brian appears on the scene and rescues her. He kisses her and proclaims his love.

Hope speedily recovers from her immersion, and, though very nervous, is ready to play her part on the opening night of the new play.

Brian's play is a great success, and Hope enjoys a personal triumph. Lord Stoneleigh flatters Hope, but is sharply reminded that she is engaged to Brian.

Michael Gelding forces his way into Magda's dressing room and threatens to kill her, but the old fascination triumphs and Michael is once more Magda's willing slave.

Hope sees Brian Charteris in company with Lady Cynthia in a Bond Street shop and is vaguely jealous of their apparent intimacy. Leaving the shop, Hope meets Lord Stoneleigh and accepts an invitation to a supper party.

CHAPTER XII

Brian Charteris watched the white fingers of Lady Cynthia as she poised the silver sugar tongs above his tea cup, and dropped three lumps into it with careful precision.

"You'll simply love Hope," he said. "And in a few weeks I shall be able to bring her to see you and introduce you to each other."

"If she's half as sweet in real life as she is on the stage, I'm sure I shall. She's a lucky girl, all the same, Brian."

"And I'm a lucky man to have won her," he answered, seriously. "Do you know, Cynthia, she's the most unworldly girl I've ever come across. She has made success enough to turn some girls' heads, yet she doesn't know what conceit is. She accepted me before my play was produced, when I was just a poor unknown scribbler, with everything unsure."

"Why shouldn't she?" laughed Lady Cynthia.

"It was enough for her that we both cared, and she didn't give a thought to the fact that she might make a better match, if the play succeeded. Some girls would have waited to see."

"Well, it's good to be loved for oneself," said Lady Cynthia, a soft light coming into her eyes. "That's how I feel about Roger. I used to think it was the only compensation for being hard up, as you and I, and all of us have been."

"Well, it's good to know that money troubles won't worry you in the future! You've always been such a brick!"

Her hand clasped his across the table with a quick gesture of affection.

"It's enough to get my favorite brother back again, after all these years," she said.

"It is splendid to be back—now," he replied. "When I think of how I left England, under that horrible suspicion of forging Clarehaven's name, and the knowledge that father—of all people in the world—believed me capable of it!—well, that finished me. I remember the bitterness in my heart at the cruel injustice of it, and as I stood on the deck of the steamer and watched the white cliffs of England fading behind me, I swore I would never return, or be known by my own name, until I could prove the charge false!"

"Yes, I remember only too well," said Cynthia, tears welling up into her brown eyes. "Poor mother's grief, and the shame of it all! Things did look so terribly black against you!"

"Yet you believed in me! You never doubted!"

"I believed in you, dear, because I knew you to be the soul of honor. I felt you couldn't be guilty!"

"Others knew me as well as you did, yet they doubted me!" Brian's voice had a touch of bitterness in it. "That was the cruel part of it. They seemed so content to judge me a thief, a forger, and a liar! Well, I just set my face towards the wide spaces, and dropped my name—went clean out of things until the truth came out."

Cynthia took and lighted the cigarette he offered her.

"Out there in Australia some of my college chums would have stared to see the work I did. Hard manual labor, which developed my sinews, though it almost broke my back! But though it left one tired and exhausted at the end of the long day, it brought with it the sense of accomplishment.

"I didn't make much money, only enough to keep me decently clothed and fed, but that didn't worry me. We had always been poor, always known that an old title, and an honorable name, without the means to support either as they should be supported, is a very doubtful blessing!"

"In the two years that followed I learnt some of the big lessons of life, Cynthia; that hard work and the open spaces teach us. Then, one day, in the English newspaper, I saw the news about Dudley."

"Yes, that was awful," said Cynthia, "though, thank God, it cleared your name. He shot himself half an hour before the police arrived to arrest him for some Stock Exchange frauds. The letter he left behind addressed to his lawyers was the only decent thing he ever did. It confessed to the forgery of Clarehaven's name, an gave instructions that a copy of the confession should be published in all the newspapers in every large city in the world. He knew he had made you an exile, Brian, and I think that troubled his conscience more than anything."

"Poor wretch!" murmured Brian. "At least I owe him a little pity for remembering me in the midst of his shame and misery."

"We hoped you would come back then, and advertised for you in all the papers. Then the war broke out and Neville and Hugh, your brothers, were among the first batch to be sent out."

"Yes, they would be, bless them!" exclaimed Brian. "I joined the Australian forces as a private, under my assumed name, and I remember wondering if I should meet any of the old set in France, and if they would recognize me. I only actually came up against one who knew me, little Jack Dane; the poor chap was killed soon after.

"Beyond my share of thrills and a sergeant's stripe, the war left me very much as it found me. I was sent home twice, wounded, and it was during this time I learnt that Neville had been killed. That must have been an awful blow to the governor; the eldest and the heir! Later I got the news that Hugh had crashed. Killed outright, mercifully."

Cynthia nodded.

"It was a terrible time," she said. "They were killed within a month of each other. That left only you to succeed to the title and estates and the earth had swallowed you up. I was glad mother had died before all this happened. It broke father up completely. He began to talk continually of you, and your place at home; so to comfort him I started putting those advertisements in the papers again, begging you to return."

"I never saw them," Brian answered, "at least not then. I had no thought of living again in England. I was poor and I knew how heavily the estates were mortgaged, and that if anything happened and they failed to trace me the title would automatically pass to our cousin Eric, who has more money to support it than we have. The prospect of settling down in England, in one of those Staff appointments, especially created for the convenience of impecunious peers, did not appeal to me."

Cynthia laughed.

"I can't see you in such a job," she said.

"So I went to South America for fresh fields of adventure, and formed a partnership with another man, called Dawson, and together we bought a big tract of land where we intended to plant tobacco. We were working this land, when one day we made the astonishing discovery that there was oil on it!"

Brian lighted another cigarette.

"I shall never forget the thrill of that first moment. At first it seemed too good to be true. There was no known oil well for miles around, and we wondered if it was just a slight streak. But the oil was there all right, gallons of it, and then we knew that so far as money went we shouldn't want for the rest of our natural lives.

"It was just after that, when your messenger, who had followed my tracks and found me out, arrived, telling me of father's illness, I left everything in Dawson's hands, whom I knew I could trust, and sailed by the next boat. As you know, I was too late, and I arrived, faced with the fact that I was now Lord Retley. Unfortunately, until my oilfields could be disposed of, or leased to a producing company, I was still a poor man, with only a few hundred pounds at my bank to meet expenses.

"It was then the idea came to me to try and get my play produced without disclosing my true identity. I sent it to Frayne and he accepted it. And so the work that was produced in hours of loneliness at the other side of the world suddenly became my lode-star. Then I met Hope, and a new world opened to me. I determined to try and win her as a poor struggling author, not as the Earl of Retley, with valuable oil lands worth a fortune, but soon she shall know everything—as soon as Dawson completes the deal he is negotiating now."

"It is all very romantic," sighed Cynthia, "and you mustn't forget how my fate is bound up in yours. Roger and I despaired of ever being able to marry, but with the estates cleared of debt, my jointure will automatically provide us with an income!"

"That's so, and I shall be able to offer Hope something more than an impoverished estate, and until that time arrives I prefer she shall know me only as Brian Charteris! You may think this romantic nonsense, Cynthia, but the trust she has shown in me is the most wonderful thing in my life. And now the weeks of waiting are nearly over. Every day I am expecting a cable from Dawson to say the financial arrangements are completed, and then, why! We'll have a double wedding! You and Roger, who is just crazy for you to name the day, and Hope Sterling and your romantic, idiotically happy brother!"

Cynthia laughed and drew his dark, curly head down to her and kissed him tenderly.

(To Be Continued)

THIS MOTHER GLAD DAUGHTER IS WELL

Mrs. Parks Tells How Lydia E. Pinkham's Vegetable Compound Restored Her Daughter's Health

Toronto, Ontario.—"My daughter is 16 now and has been an invalid ever since she was six months old and has been compelled to remain out of school the greater part of the time. We have tried different kinds of medicine, but none helped her much. I had taken Lydia E. Pinkham's Vegetable Compound when I was run-down, and it had helped me so much that I thought it might help her at this time. She has gained ever since she began taking it. She attends school every day now and goes skating, and does other out-of-door sports. I recommend this medicine to any one who is run-down and nervous and weak."—Mrs. PARKS, 106 Bond Street, Toronto, Ontario.

Lydia E. Pinkham's Vegetable Compound is a dependable medicine for young women's troubles.

For sale by druggists everywhere. C

Mexican Makes Effort To Burn Girl to Death

LOS MOCHIS, Sinaloa, Mex., June 2.—Holding her fast while he poured gasoline on her clothing, Ramon Urbalejo, a farm hand, attempted to burn his sweetheart, Julia Lopez, to death by setting fire to her. Screams attracted the attention of neighbors, who found the girl ablaze. She is not expected to live.

Come to the Protestant Orphanage Pound Party Thursday, June 3,

At the Playhouses

AMUSEMENTS

The Screen

Capitol—Gloria Swanson, in "The Untamed Lady."

Columbia—"The Still Alarm."

Dominion—William Haines, in "Brown of Harvard."

The Stage

Coliseum—"Parlor, Bedroom and Bath."

Playhouse—Alfred Darby, Ventriloquist.

FIREMEN BATTLE IN "STILL ALARM" FILM

Real Live Fire Chief Directs Smoke Eaters on Columbia's Screen Today

Not even a fireman will be able to find a technical fault in the manner in which the actual fire scenes in "The Still Alarm, a Universal-Jewel, to be shown at the Columbia Theatre today, were handled. They are said to be perfect in every detail, for with the exception of William Russell, John T. Murray and Edward Hearn, who impersonate firemen in the picture, every other fire-fighter in the cast is a member of the Los Angeles Fire Department.

Forty firemen were used in these thrilling scenes, the men working under the direction of Lawrence B. Andrews, a Los Angeles battalion chief.

During the making of the picture the firemen forgot they were just acting and entered into the spirit of the thing with great gusto. They took practically the same chances that they take in their everyday work, for in the dash of the apparatus there was the same risk of being hurled to the ground, there was the same menace from flying nozzles as they clung to ladders high in the air. There also was the real smoke and the real fire of a big conflagration, belching out from windows and roof. Floors crashed and roofs fell in. Apparatus dashed in and out of the scene. Police kept back the curious. In fact, there was re-enacted everything that takes place at a real fire.

THEATRES ONLY

COLISEUM THEATRE Theatres an ad The hotel proprietor in "Parlor, Bedroom and Bath," at the Coliseum, is, according to the bell boy, "on the war path," and is not going to have anything going on at his hostlery that could not stand the most searching investigation. He sets out to arrest a couple who have registered as Mr. and Mrs. John Smith—which would have been simpler if there were not seven other couples named Smith also registered there. "In Parlor, Bedroom and Bath," the Coliseum Company is seen in one of its best offerings.

PLAYHOUSE THEATRE Conway Tearle and Dorothy Mackaill, two of the screen's most popular stars, take the principal roles in Robert T. Kane's "The Dancer of Paris," the current attraction at the Playhouse Theatre. This is the first time that these players have appeared in the same film. "The Dancer of Paris" is the first of the Michael Arlen stories to reach the screen.

DOMINION THEATRE Jack Conway, director of "The Only Thing," and "Soul Mates," both Elinor Glyn stories, has an entirely different type of picture in "Brown of Harvard," the Metro-Goldwyn-Mayer production, at the Dominion Theatre this week. William Haines is seen in the title role of this college story, and Jack Pickford has the important role of Doolittle. Mary Brian, remembered for her performance as Wendy in "Peter Pan," has the leading feminine role.

CAPITOL THEATRE A flashing, ultra-modern story of spirited youth, smart society and sparkling romance is "The Untamed Lady," the screen feature at the Capitol Theatre, which Gloria Swanson glorifies with her glamorous beauty, a bewildering array of fashionable gowns and the most exhilarating performance of her notable career. As a lovely, alluring but spoiled and temperamental daughter of the rich, Gloria has an ideal opportunity to exhibit her varied talents. It is a role that calls into play her extraordinary gift of impersonation, her ability as a comedienne and her powers as an emotional actress. Fannie Hurst, who wrote "The Untamed Lady" especially for Gloria, has provided a plot full of fast action, fresh humor and romantic thrill delicately balanced with pathos, dramatic tension and genuine heart appeal.

Margaret Anglin Coming to Royal in Maugham's "Caroline"

The appearance of Margaret Anglin at the Royal Victoria Theatre Friday and Saturday, June 11 and 12, with matinee on Saturday, in "Caroline," as scintillating a comedy as Somerset Maugham has written, is looked upon as one of the noteworthy events of the current theatrical season. Her play is decidedly clever and an unusually delightful comedy. It is clean, wholesome and brilliant, and brimful of lines that are sparkling wit. Nothing that Mr. Maugham has penned can compare to its refreshing style of attack.

Miss Anglin is one of the great figures of the stage. She has brought honor to the theatre and glory and fame to herself over a long period of artistic endeavor. She is one of the most versatile actresses in the country, being at home in all types of acting.

"Caroline" is the story of an impulsive and romantic woman whose husband occupies a foreign place in her life, and whose death is reported periodically.

Wife: "I see by the paper that in certain parts of India a wife can be bought for two dollars. Isn't that perfectly awful?"

Husband: "Well, I don't know. A good wife would be worth that."

Blackheads Go Quick By This Simple Method

Blackheads—big ones or little ones—soft ones or hard ones—on any part of the body go quickly by a simple method that just dissolves them. To do this get about two ounces of peroxine powder from your druggist—sprinkle a little on a hot, wet cloth—rub over the blackheads briskly for a few seconds—and wash off. You'll wonder where the blackheads have gone. Pinching and squeezing blackheads only open the pores of the skin and leave them large and unsightly—while the simple application of peroxine powder and the water dissolve them right out, leaving the skin soft and the pores in their natural condition. (Advt.)

A Thousand Times More Thrilling Than the Stage Play

Positively First Time Shown in This City

COMEDY - - - "WINKING IDOL"

Prices: Mat. 15¢, Night 25¢. Children, 10¢ All Day

COLUMBIA

TODAY, FRIDAY SATURDAY — ORCHESTRAL ORGAN

Now Showing CAPITOL Usual Prices

A BIG BANNER WEEK OF SUPER ATTRACTIONS

Feature Attraction

GLORIA SWANSON

In Her Latest Production

"The Untamed Lady"

A luxuriously-mounted society comedy-drama. Thrilling horseback chase, storm at sea. Pleasing romance.

Musical Presentation De Luxe Introducing

THE CAPITOL QUARTETTE

In a Special New Programme of Popular Songs

Concert Orchestra Afternoon and Evening
Also COMEDY, FOX NEWS, PATHE REVIEW

NEWS SCOOP — First Pictures Showing Lord and Lady Byng Turning the First Clod of Earth for the Solarium Site

FREE LOGE SEATS—Is Your Name Printed Here?
The Capitol Theatre invites Mrs. K. Gibson, 947 Meara Street, and two friends of her own choice, to be its guests any day this week. Please detach this coupon and present to cashier.
A New Name Every Morning. Watch for Yours!

NOW PLAYING DOMINION USUAL PRICES

A Big Gorgeous Double Bill

Feature Attraction

"Brown of Harvard"

With WM. HAINES, MARY BRIAN, JACK PICKFORD

MUSICAL ATTRACTION EXTRAORDINARY

DWIGHT JOHNSON and His St. Francis Hotel Orchestra

Playing Every Afternoon and Evening

OUR GANG COMEDY: "ONE WILD RIDE"

NEWS SPECIAL—First Exclusive Pictures Showing the Mighty Mauno Lao Volcanic Eruption

NEXT WEEK "The Cohens and Kellys"

The Comedy Sensation With 1,000 Laughs

COLISEUM (Pantages)

Nightly at 8:15 — Nightly at 8:15

ED. REDMOND & CO., in

PARLOUR, BEDROOM AND BATH

(The Farce With the Biggest Kick)

Doors Open 7:30 — Orchestra, 8 P.M.

Prices, 25c to 75c — Reservations, Phone 2314

ROYAL VICTORIA, June 11-12

TWO NIGHTS, FRI. AND SAT.; MATINEE SATURDAY

NATIONALLY FAMOUS STAR THAT EVERYONE HAS BEEN WAITING TO SEE

William Streett Has the Honor to Announce

MARGARET ANGLIN

In the Brilliant and Sparkling Comedy

"CAROLINE"

By W. Somerset Maugham — With a Personally Selected Cast

MAIL ORDERS NOW

Prices—Evenings, 50c, 75c, $1.00, $1.50, $2.00, $2.50. Matinee, Saturday, 50c, 75c, $1.00, $1.50, $2.00—Plus Tax

Seat Sale, Wednesday, June 9th, 10 A.M.

COLISEUM (Pantages)

Next Week, Ed. Redmond & Co. in

THE HOTTENTOT

The Great Sporting Play

Reginald Hincks Presents a Brilliant Vaudeville Entertainment Featuring

Alfred Darby Ventriloquist

With Tommy, the Soldiers' Friend

THE SCREEN

MATINEE SATURDAY

PLAYHOUSE

Important Notices, Employment, Business and Professional Directory, Wants, Etc.

The Daily Colonist

INDEX TO CLASSIFIED ADVERTISEMENTS

For the convenience of those who wish to refer to any special advertisement in the Classified Columns, the following list has been alphabetically arranged, and each classification furnished with a number, viz.:
COMING EVENTS 1
MALE HELP 2
TEACHERS WANTED 28
The numbers shown on the right side of each heading appear in consecutive order in the columns. The alphabetical arrangement is not consecutive.

Acreage—For Sale 42
Acreage—To Rent 60
Acreage—Wanted 43
Agents—Wanted 56
Announcements 1-A
Autos for Hire 30
Automobiles 28
Business Opportunities 34
Billiards and Pool 35
Boats and Launches 30
Business Directory 37
Coming Events 1
Cycles and Motorcycles 29
Church Notices 0
Dancing 37
Dressmaking 9
Educational 6
Farms for Rent 49
Farms for Sale 47
Farms Wanted 46
Flats and Apartments to Rent 21
For Sale—Miscellaneous 13
Furnished Rooms Wanted 17
Furnished Rooms to Rent 18
Financial 61
Houses for Sale 39
Hotel Directory 38
Housekeeping Rooms to Rent 19
Lost and Found 22
Music 7
Violin 7a
Singing 7b
Piano 7c
Miscellaneous 10
Money to Loan 62
Personal 63
Professional Directory 38
Property for Sale 44
Property Wanted 48
Poultry and Livestock 27
Room and Board 15
Room and Board Wanted 10
Summer Resorts 41
Societies and Lodges 65
Situation Wanted—Male 4
Situation Wanted—Female 5
To Rent—Houses 23
To Rent—Furnished Houses 26
To Rent—Miscellaneous 11
To Exchange 8
To Lease 64
Teachers Wanted 58
Timber Brokers 60
Wanted—Male Help 2
Wanted—Female Help 3
Wanted to Rent—Farms 48
Wanted to Rent—Acreage 61
Wanted to Rent—Flats and Apartments 22
Wanted to Rent—Houses 24
Wanted to Rent—Furnished Houses 25
Wanted to Rent—Miscellaneous 18
Wanted—Housekeeping Rooms 20
Wanted to Buy—Houses 40
Wanted to Borrow 63

CLASSIFIED ADVERTISING RATES

One and one-half cents a word each insertion, nine cents a word a week, with a minimum of 12 words; cash with order. No advertisement accepted for less than twenty-five cents.

Death and Funeral Notices, $1.50 first insertion, $1.20 for each additional insertion. Marriages, Card of Thanks and In Memoriam Notices, $1.50 per insertion.

Birth Notices, $1.00 per insertion.

Business or Professional Cards of four lines or under, $5.00 per month. Additional space at $1.25 per line per month.

FUNERAL DIRECTORS

SANDS FUNERAL CO.
Office and Chapel: 1312 Quadra Street
Phones 3306 and 3022

THOMSON'S FUNERAL HOME
1626 Quadra Street
Phone 498 Night and Day

S. J. CURRY & SON
Funeral Home
Office and Service Room
982 QUADRA STREET, cor. BROUGHTON
Phone 940
Licensed Embalmer
Graduate Nurse in Attendance
We Are at Your Service, Night or Day

FLOWERS—FUNERAL DESIGNS

CORNER FLOWER SHOP. Phone 1336. View and Broad. Funeral designs to your order. We grow our own flowers.

SAVORY'S, LIMITED
THE PREMIER FLORISTS
Established 1866
Floral Creations of All Descriptions
Our Specialty
Phone 1024 1421 Douglas Street

MONUMENTAL WORKS

J. MORTIMER & SON—Stone and Monumental work. 720 Courtney Street. Phone 3602.

STEWART'S MONUMENTAL WORKS, LIMITED. Office and yard, corner May and Eberts Street, near Cemetery. Phone 4817.

COMING EVENTS 1

ASK for Kershaw's Loganberry Juice. 100% pure. Sold at all stores.

DANCE, Strawberry Vale, next Thursday, June 3, 9 till 1. Roy Kinloch's orchestra.

DANCE and refreshments at West Road Hall, Saanich, Thursday, June 3. Pitt's orchestra. 60c.

HAMSTERLEY Lakeside Serenaders will play each Wednesday, Thursday, Friday and Saturday at Hamsterley Lakeside.

LODGE Princess Alexandra, D. & M.O.E., quarterly meeting. Thursday, June 3, K. of P. Hall, 7.30.

LUXTON Hall, dance, Friday, June 4, 9-1. Pitt's orchestra. Admission 50c.

REGULAR military 500, Conservative Rooms, Campbell Building, tonight, Thursday, 8.30. Women's Conservative Club in charge, Mrs. Howden. Good prizes. All welcome.

WEST End Players' concert and dance, 1230 Government Street, Friday, June 4, 8 p.m.

WANTED—MALE HELP 2

BIG possibilities with large growing national concern for two capable men. References required. Married men preferred. 130 Pemberton Building.

ENGINEERS coached for certificate. W. Winterburn, 281 Central Building.

MAN with connection to sell some special industrial ground floor stock. Liberal commission. P.O. Box 1211 Victoria.

TWO salesmen wanted at once, exclusive territory. Fuller Brush Co. Apply 130 Pemberton Bldg.

THE Standard Life Assurance Company, established 1825, is open to appoint agents in Victoria and other parts of Vancouver Island. Applications will be treated as confidential. Apply in writing to Robt. Macnicol, manager for Vancouver Island, 271 Yates Street, Victoria.

WANTED—First-class single milkman to manage herd of cows on large Cowichan stock farm. State age, previous experience, and give testimonials. Box 3363, Colonist.

WANTED—Experienced bench carpenters or cabinet makers. Full Summer's work to suitable men. Robertson & Hackett Sash and Door Company, Vancouver.

WANTED, a boy aged about 18. Apply W. Locke, Actons Road.

WANTED—Canvasser, steady position to right party. Box 3490 Colonist.

WANTED—Motor Mechanics and Motor Boat Engineers. Experience not necessary if you are willing to learn at the Training Institute for the Motor Industry. High-grade modern cars enable pupils to drive and repair any car on completion. Unlimited training until proficient. One inclusive Fee. Free introduction to positions. Special facilities for car owners and ladies.
INTERNATIONAL SCHOOL OF ENGINEERING
812 View Street, Victoria

WANTED—Experienced real estate and insurance salesman, one who knows city and district, with motor car preferred. Apply P.O. Box 82.

WANTED—A good concrete man. Steady job to the right man. Apply to the Victoria Building Co., 612 View Street.

WANTED—Strong boy, about fourteen, help in dairy and do chores, 6 a.m. to 12 noon daily. Phone 6707X3.

TO EXCHANGE 8

LOTS in Oak Bay to trade for car. Box 3301 Colonist.

WILL exchange lot, assessed $310, for used car. Address 2516 Work Street.

FEMALE HELP WANTED 3

BOOKKEEPER with knowledge of stenography. Apply in own handwriting to Box 3626 Colonist.

COOK-GENERAL to undertake all house work for two gentlemen, Esquimalt. Box 3511 Colonist.

HELP wanted for small hotel for about 3 months. No children. Apply "Chalet," Deep Cove, Sidney. Phone 82F Sidney.

REFINED capable girl or woman for general housework of small country house. References. Mrs. Lambert, R.M.D. 1, Sidney.

SPROTT-SHAW School and Rockland Academy, affiliated Courses: Commercial, Secretarial, Wireless, Preparatory, Collegiate, etc. Day and evening classes. Phone 28 for prospectus.

STENOGRAPHER—Must have good education and experience. Apply Box 3370, Colonist.

WANTED—Girls for raspberry picking; good board and accommodation. Also cook for about twenty. For particulars write Mrs. Arthur A. Hitch, Hatzic, B.C.

WANTED, two or three ladies to make good pocket money by privately introducing new toilet article. No house canvassing. Box 3613 Colonist.

WANTED, young girl to train as maternity nurse in small hospital. Box 3610 Colonist.

WANTED, dependable girl for light housework. Sleep out. Mrs. Smith, 1862 Dallas Road. Phone 7387R.

WANTED—Young woman to help with housework and cooking. Apply 1606 Duchess Street.

WE are now enrolling students for our Winter class in hairdressing and allied subjects. Particulars at 226 Sayward Building. Phone 3530.

YOUNG lady waitress, must live in. Permanent position. State experience and phone number. Box 3566 Colonist.

SITUATIONS WANTED—MALE 4

CARPENTER work of any description done by responsible man. 355X, after 2 p.m.

GARDENING—Lawns laid down, roses sprayed, borders planted, charges moderate. Phone 7284L.

IF you want a carpenter, phone secretary of local union, 7219L.

JAPANESE boy wants housework. Phone 264.

LAD, 15 years, wants work on farm. Good home essential. Box 3600 Colonist.

SHINGLING, roof work, painting, kalsomining, estimate free. Odd jobs. Phone 980, Laycock.

YOUNG man, experienced, ambitious, store clerk, warehouseman, desires position in local firm; good references. Box 3261 Colonist.

SITUATIONS WANTED—FEMALE 5

ENGLISHWOMAN desires position as companion, care of invalid or children. Travelling to England in August. Reasonable terms acceptable. E. H., Box 644, Kelowna, B.C.

JAPANESE woman wants light housework. Apply Box 3586 Colonist.

LADIES' lingerie laundered, also lace curtains on frames, private home. Phone 7681X.

SCIENTIFIC Beauty Culture—Lady from Seattle would give treatment in own home. Skin and scalp, marcelling, water waving, etc. For appointment phone 6117.

WANTED—Position as housekeeper or companion help by an elderly lady. Would take full charge, good cook. Box 3573, Colonist.

WANTED, position as cook-housekeeper in small family. Box 3587 Colonist.

WANTED, position as children's nurse. Phone 1713X1.

YOUNG girl, 14, wants position to mind one or two children. Had a little experience. Phone 8003R.

YOUNG girl desires position as junior stenographer; small salary in order to gain experience. Phone 1274R.

YOUNG lady, 17, requires position. High School education. Small salary to gain experience. 4103L.

EDUCATIONAL 6

B.C. DRAMATIC SCHOOL for good elocution. We get results. Phone 4301R or 764.

COACHING, experienced, thorough, reliable. C. H. Simpson. Phone 6658Y.

FRENCH lessons, conversation, coaching for examinations. Phone 6807L.

MISS HOGARTH, teacher of freehand drawing and rendering in pen and ink, water colors, etc. Practical method. Phone 4788L.

PRIVATE Tuition—Mathematics, Latin, French, English. Preparation for exams. Phone 4402.

PRIVATE tuition. All commercial subjects. Pitman's shorthand, languages, drawing. Phone evenings, 7976L.

SPROTT-SHAW School and Rocklands Academy, affiliated Courses: Commercial, Secretarial, Wireless, Preparatory, Collegiate, etc. Day and evening classes. Phone 28 for prospectus.

SHORTHAND SCHOOL, 1011 Government Street. Business subjects thoroughly taught. E. A. MacMillan, principal. Phone 374.

THE backward and neglected tutored. 801 B.C. Permanent Loan Building.

VICTORIA SCHOOL OF EXPRESSION. Principal, Mrs. Wilfrid Ord. Phone 4813Y. B.C. Musical Festival, 1922—Gold medal. Burne competition, 1926—Gold and silver medals.

MUSIC 7

BANJO, MANDOLIN, GUITAR, and all stringed instruments taught by W. H. Plowright, 1118 Broad Street. Phone 1323. Res. phone 1111Y1. Hours, 1 to 9 p.m., except Saturdays.

GLADYS Shrapnel—Violin, piano. 1676 Clive Drive, Oak Bay Avenue. (Brussels Conservatoire.)

MRS. Ruby Moore, violin, piano tuition, 3242 Quadra Street. Violin, Sefton College.

VIOLIN

ERNEST SEMPLE, violinist and teacher. Phones: Studio 3647 and Res. 2132.

FRANCIS GRATTON, successor to Drury Pryce, late of principal European and American symphony orchestras. Careful instruction insuring a sound training. Studio, Hamley Building, Government Street. Phone 3000R.

PIANO

ADAM BOYD, Piano, Singing and Organ. 1306 Yates. $4.20 per month. Phone 6227L.

CHRIS WADE, piano and theory. Elementary and advanced pupils. Phone 8718L.

MRS. E. SEMPLE, teacher of piano. Phone Res. 2132, studio 3647.

PIANO, UKULELE and BANJO-UKE taught, $2 per month. Success guaranteed. Box 1402 Colonist.

DRESSMAKING 9

AN experienced dressmaker, work by the day. Phone 3730L.

DRESSMAKING, coats and suits. Marie Thompson, 5 Linden Apartments. Phone 6688L.

DRESSMAKING, blouses, kimonos and alterations promptly done. Room 12, 707½ Yates Street.

INDIVIDUAL Millinery—Made to order or renovated, private lessons. Miss Croseen, 803L.

LADIES' hats made, stylish and reasonable. Mrs. A. M. Perry. Phone 6671L.

MISCELLANEOUS 10

ALL your trash will bring you cash, such as rags, bottles, also tools, stoves, furniture, or anything else. We call anywhere and pay best prices. Phone 6186.

ANYTHING in house repairs. Roofs repaired and tarred. Work guaranteed. Estimates free. Phones 7276, 2849L.

DECORATING, Paperhanging, Tinting. First-class work. Moderate prices. Thomas Allan. Phone 6925R.

LAWN MOWERS sharpened, repaired, collected, work guaranteed. Carver & Son, 637 Fort. Phone 446.

PAINTING, paperhanging and kalsomining. F. H. Ross. Phone 4313.

PAINTING, kalsomining, paperhanging; first-class work only. Phone 1162R.

SAWS, all kinds filed, set, gummed, etc. Phone W. Emery, 1367 Gladstone Ave.

STUMPS pulled by machinery. Blasting, all kinds of tree work; fencing. Phone 5233L1.

MISCELLANEOUS 10
(Continued)

THOS. PLIMLEY, Ltd., for guaranteed used cars and trucks. Liberal terms. Phone 697.

WIRE fencing and general contracting. Jones & Rant, Ltd., 423 Cormorant Street.

FOR SALE—MISCELLANEOUS 13

MUSICAL INSTRUMENTS

AN E Flat saxophone for sale at a bargain price. A real snap. Apply 821 Catherine Street. Phone 6606Y.

ALMOST new Mason & Risch piano, cheap. Apply 1796 Foul Bay Road.

A BEAUTIFUL Victrola, full size but without base cabinet. Handle for carrying. Cost $62.50, and eleven good records, some Red Seal and double sided, also record carrying case. Price for cash, $40. Apply 234 Courtney Street.

BESSON, long model, cornet and case, $35, trombone, $12.50, violin, $7.50, mandolin, $8, guitar, $10.50. Hickling, 741 Pandora.

CABINET Columbia Grafonola, with 18 records, $32. British Furniture Mart, 745-747 Fort Street.

PORTABLE Victor gramophone, mahogany case, cost new $47.50 two weeks ago, our price, $24.50. Island Exchange, 739 Fort Street.

PLAYER-PIANO. Apply 711 Esquimalt Road, city limits.

FURNITURE

BRUSSELS Rug, 9 x 12, suitable for bedroom. Bargain, $6.50. Island Exchange, 739 Fort Street.

BARGAIN—F.O. dining-room suite, including buffet, pedestal ex. table and six real leather-seated chairs, in A1 condition, only $77.50. Oddy's, 1613 Douglas Street.

CARPETS, every description, guaranteed clean and sterilized. Largest stock in city. See ours before purchasing. Island Window & Carpet Cleaning Co., 317 Fort Street. Phone 3013.

DINING set in fumed finish, $12. British Furniture Mart, 745-747 Fort Street.

FOR good furniture, carpets or beds, etc., see the British Furniture Mart, 745-747 Fort Street.

FULL-SIZE handsome oak bed and spring, in good order, real bargain, $12.20. Island Exchange, 733 Fort Street.

HALL stand in solid oak, with bevelled mirror, in A1 condition; snap, $16.50. Island Exchange, 733 Fort Street.

MAHOGANY buffet, $45; fumed buffet, $30, mission buffet, $20. British Furniture Mart, 745-747 Fort Street.

SNAP—Very pretty solid oak secretaire, in good condition, only $12.50. Oddy's, 1613 Douglas Street.

WILTON Carpet—Size 7.2 x 6.9, in splendid condition. A snap at $13. British Furniture Mart, 745-747 Fort Street.

6-FT. Settee—Spring seat and upholstered back. A bargain, $16. British Furniture Mart, 745-747 Fort Street.

GOAT DAIRIES

GOAT'S milk delivered 10c per pint, quality guaranteed. Phone 7095R. Pioneer Goat Dairy, 258 Langford Street.

MISCELLANEOUS

ALL-STEEL 2-burner gas plate, nearly new, for quick sale, $4.50. Island Exchange, 733 Fort Street.

A BARGAIN—Modern Winston's Encyclopaedia, ten volumes, late edition, as good as new. Cost $64. Price for cash, $22. Would make a splendid gift for your boy or girl, or for your home. Call at 34 Winch Building, City.

BABY Carriage Works, 643 Fort Street. Phone 4616R2. English carriages from $13. Latest low body styles, $30. Repairs of all kinds.

BOOKS! Books! Books! Thousands to select from at British Furniture Mart, 745-747 Fort Street.

BURROUGHS adding machine, like new, half price. Stewart's Shoe Store, 1321 Douglas Street.

CASH register up to $10, in first-class condition. Bargain, $62. Island Exchange, 733 Fort Street.

DAHLIA tubers in colors, from $1 per dozen; Gladioli from 25c per dozen. 1250 Blenkinsop Road. Phone 7178L.

ELECTRIC washing machine (used), on terms, $4 per month. 718 Yates.

FOR Sale, cedar fenceposts, 16c each. Phone J. McTavish, Burbidge Road, Keating, 36T.

FOR Sale, almost new auto tent, complete. Phone 7620L.

FOR Sale—Bricks, lumber, windows, doors, etc., at Mason and Cook Streets, or phone 5577L.

FOR Sale—200 one-year-old loganberry bushes. Phone Keating 36W.

FOR Sale, cream wicker baby buggy, reversible hood, good condition, $20. Phone 6313 mornings.

FOR Sale, dragsaw, good as new, cheap for cash. Box 3554, Colonist.

FOR Sale—Large refrigerator, 5 x 3 x 6 inside, for store or camp. Apply Roskamp, 1471 Hamilton Road.

GAMMETER Multigraph No. 4, completely fitted with supply typewriter type, lining Gothic jobbing type, full width ribbons, electric motor, automatic ink fountain, printing rollers and accessories, good order; $200 or near offer. Box 972, Duncan.

GOATS' milk for sale, delivered, 23 cents a quart. Miss Mott, phone 7714R.

GOAT'S milk delivered in Oak Bay and district. C. H. Unwin, 3139 Bartlett Ave. Phone 7207X2.

JARS 60c dozen, four dozen, $2. Cheapest in Victoria. Eastern Stores, 818 Fort.

JERSEY milk delivered, cows Government tested. H. Vye, 1846 King's Road. Phone 168.

LAWN MOWERS sharpened, repaired, collected. Work guaranteed. Carver & Son, 637 Fort. Phone 446.

MALLEABLE steel range, $2 per week. Phone 4689. 712 Pandora, removed from 1424 Douglas Street.

RANGES sold, repaired, traded, moved, connected, coils made. Southall, 726 Fort Street.

SIX good rebuilt range bargains. B.C. Hardware, 718 Fort.

SECOND-HAND lumber. Garden soil and clay for filling. Phone 2134.

THREE used Singer sewing machines, snaps. 718 Yates.

TWO good office desks, two desk chairs and two ordinary office chairs. Box 3609 Colonist.

WESTINGHOUSE electric range and circulating hot water electric heater, both practically new. To be sold together, a bargain at $65. Phone 6821R1.

WELL MADE large accordion, $17.50; Remington, 12-gauge, D.B., hammerless shotgun, $22.50, child's Packard auto, $13.20, solid leather suitcases, $12.50, portable gramophones, $17.50, table gramophones, $22.50; steel ball-bearing skates, $1.75; boat anchor, $12, new h. w. coils, $3.50, Dunlop outer tires, new, $2, inner tubes $1, boy's bicycle, $7.20, gent's Massey bicycle, $13.50, gold-filled spectacles, to fit any sight, $1.72, 4-tube radio, $20. Jacob Aaronson's New and Second-Hand Store, 281 Johnson Street (four doors below Gov't Street). Phone 745.

9 FT. 6 inches showcase or silent salesman, $12. British Furniture Mart, 745-747 Fort Street.

Established 1908
"Advertising is to business as steam is to machinery."
KEEP CANADA BRITISH
Demand Canadian made goods. If you can't get it Canadian made be sure it's made within the Empire. Your clothes, your foodstuffs, your furniture, your hardware, etc., they're all made in Canada.
NEWTON ADVERTISING AGENCY
Advertisement Writers and Advertising Contractors
Multigraph and Mimeograph Circular Letters and Postcards Addressing Mailing Rates Quoted for Local, Dominion and Foreign Publications
Suite 24, Winch Bldg. Phone 1915
(Continued)

Double Service in Want Ads

You can telephone your answers as well as your classified advertisements to The Colonist. Readers are often interested in Want Advertisements that do not carry the names or addresses of advertisers, but a Colonist box number. For the accommodation of those readers who find it inconvenient to write an answer, and to serve the advertiser better, we will take replies to Box Numbers over the telephone.

The Colonist Service is available from 8 a.m. to 10 p.m., excepting Sundays. Phone 11.

WANTED—MISCELLANEOUS 14

ABSOLUTELY best prices paid for gentleman's discarded clothing. We call. Mrs. Jowitt, 621 Fort. Phone 6181.

ABSOLUTELY HIGHEST PRICES PAID for rags, bottles, tools, stoves, furniture, or anything you wish to dispose of. We call anywhere, any time. Phone 2183.

ALL junk you have, the Veteran Junk will buy. Phone 3621.

ABSOLUTELY best cash prices paid for ladies', gentleman's and children's good-class DISCARDED CLOTHING. Phone 2683, or call Mrs. Wardale, 1608 Douglas St.

DON'T hesitate—Phone 3408 if you have any furniture you wish to dispose of. Our representative will call and offer current prices. Island Exchange, 736 Fort St.

GENTLEMEN'S discarded clothing bought. Best prices paid. We call. Shaw & Co., 736 Fort Street. Phone 421.

HIGHEST cash prices paid for diamonds and old jewelry at Aaronson's, 381 Johnson Street. Phone 732. Will call at any address.

HIGHEST cash prices paid for old gold, silver, antique jewelry, silverware, diamonds, etc. J. Rose, 1018 Government Street.

HIGHEST cash prices paid for good-class furniture, carpets, ranges, china and silverware. Oddy's, 1313 Douglas Street. Phone 2668.

OLD bicycles and parts, in any condition. Victory Cycle Works. Phone 736. 881 Johnson Street. Call any address.

PHONE 6186—WE PAY BEST PRICES for bottles, rags, tools, stoves, furniture, or anything else you wish to dispose of. We call anywhere, any time. Try us.

RAGS, bottles, furniture, old clothes, junk, etc. Best prices. Phone 2616L.

VICTORIA JUNK AGENCY CO.
We Buy Junk
1812 Wharf Street Phone 1382

WANTED—Cash register. Must be cheap for cash. Box 3620, Colonist.

WANTED—Second hand safe. Apply Box 3362, Colonist.

WANTED—Infantry officer's scarlet tunic. Size 36-38 chest. Box 3326, Colonist.

WANTED, a twin cylinder Evinrude engine. Willing to pay a good price. Mac's Store, Store Street.

WANTED, privately, good furniture for dining-room, parlor and bedroom, or separate pieces. Box 3214. Colonist.

ROOM AND BOARD 15

A LARGE front bedroom, good board, reasonable, close in. 4 Alma Place. Phone 614Y.

AT Firwood Lodge, 906 Cook Street. First-class board-residence. Phone 1186.

AT 121 Government—Nice private home for men; central; reasonable. Phone 7684X.

ABERDEEN Hotel, 341 McClure—Transient and residential; central; garden; running water in rooms, reasonable rates. Phone 1015O.

BUSINESS gentleman as boarder in refined home. Phone 8424Y.

BON-ACCORD, 643 Princess, board-residence, close in, moderate. Phone 4662.

COMFORTABLE home for elderly person in widow's home, close in. Phone 3964Y.

COMFORTABLE room and board with private family. For particulars, phone 6664R.

COMFORTABLE large front room, downstairs; private family. 1415 Fort Street. 7267R.

FIRST class board and room for gentlemen. 855 Cormorant. Phone 3372Y.

KAMPTON, 622 Michigan. Comfortable home for business people. Terms moderate. Near park and Parliament Buildings. Phone 3088.

OCEAN View, board and residence. Large bright rooms, best location on Dallas Road, near Beacon Hill Park, five minutes from car line. Mrs. MacDonald, phone 7287X.

ROOM and board, close in. Tennis. 1624 McClure Street. Phone 1050X.

ROOM and board, quiet home, suit gentleman or elderly couple. Phone 8772R.

THE cosiest rooms in town, with every modern convenience. Special terms by week or month. At the Cecil, Blanshard St. next to Public Library. Phone 1318O.

1050 SOUTHGATE—Select room and board. Close to car, city. Phone 3673L.

FURNISHED ROOMS TO RENT 18

FAIRFIELD HOTEL

CENTRALLY located opposite City Hall, clean and quiet; hot water and well heated, reasonable rates. Phone 2222O. H. A. Lineham, proprietor.

CLOSE James Bay Hotel—262 Toronto. Select rooms; running water, gas, fireplace. 6002Y.

FURNISHED bedroom, kitchenette, also bed-sitting room; breakfast if desired. Near sea, park and town. Suitable for gentleman. Phone 3628L.

HOTEL BRUNSWICK, under new management. Clean, comfortable rooms, $2 week and up, housekeeping rooms. Douglas and Yates. Phone 6076.

RITZ HOTEL—710 Fort Street. Fully modern, cosy rooms, central; elevator, rates from $1.00. Phone 21.

HOUSEKEEPING ROOMS TO RENT 19

AT 848 Pandora, all conveniences, gas, hot water; close in, $10 month up.

APPLY 221 Simcoe St., or phone 2276R. Well furnished housekeeping rooms, ground floor.

AT 356 Pandora—Spotlessly clean housekeeping apartments, hot water, charges moderate, close in. Phone 7556L.

BRIGHT, airy housekeeping rooms, use of sitting-room, open fire, piano, laundry, unlimited hot water, large shady garden. From $1 weekly. 1144 Rockland Avenue. Phone 3666L.

BEVERLEY Building, 724 Yates Street—Most homey housekeeping rooms and suites, unlimited hot water, light, elevator, gas. Managed by Jas. A. Griffith. Phone 2958.

BLACKPOOL LODGE — Mrs. Potter, 812 Dallas, facing sea. No objection to children.

CLEAN furnished housekeeping rooms and cabins. $7 month and up. 1636 Hillside.

DELHI HOTEL—Housekeeping and single rooms. 217 Yates St. Mrs. Sheltan.

TWO large unfurnished rooms, pantry and sink, near Central Park. Phone 7471R.

734 BURDETT Avenue—Housekeeping rooms, with kitchenette; rooms for transients. Board optional.

WANTED—HOUSEKEEPING ROOMS 20

WANTED for permanency, two unfurnished housekeeping rooms, preferably no stairs. Apply Box 6269 Colonist.

FLATS AND APARTMENTS TO RENT 21

AT Leland Apartments, 2212 Douglas Street—Bright modern suites, furnished and unfurnished.

AT Stanley Apartments, Linden Avenue, large attractive suite, furnished or unfurnished.

AT Normandie Apartments, Cook and Balmoral—Furnished and unfurnished suites.

AT the October Mansions, a furnished and an unfurnished flat. Phone 2382.

AT Mt. Edwards, Vancouver Street, front furnished flat for rent. Phone 2842.

FLATS AND APARTMENTS TO RENT 21
(Continued)

AT Hampton Court—A furnished suite, from June 1st; garage. Phone 603.

AT Cyn-Do-Myr, 482 Michigan Street—Largest and best-furnished four and five-room apartments in the city. Phone 3287L.

AT Alisa Mansions, well furnished suite. Phone 2861.

AT OLYMPIC, 1126 May Street—Comfortable furnished 6-room suite, every convenience.

AT Savoy Mansions—Front furnished suite. Phone 1361.

ARGYLE COURT, 424 Linden Ave., furnished or unfurnished suite, hardwood floors.

A COMPLETELY furnished apartment, like bungalow, side door to lawn. Tel. 7892R.

A FURNISHED apartment, newly decorated, bath, light, $15. Phone 5486.

BROADWAY Apartments, 442 Superior, near Parliament Buildings. Attractive, modern furnished or unfurnished suites.

BEACON Hill Apartments, 431 Vancouver, furnished flat, bright, attractive, every convenience. Near Beacon Hill Park.

BELLEVUE Court, Oak Bay—Three-roomed furnished suite, with bath. Possession at once. $53. Telephone 2754.

BELL Apartments, 1021 Cook Street—Furnished or unfurnished 3-room suite. Apply Suite 4.

BELWIL Apartments—Cosy; 1, 2 and single room suites, moderate. Phone 8284O.

FURNISHED APARTMENT
NEAR BEACON HILL
CONSISTING of two bedrooms, living-room, kitchen, pantries, bathroom, etc.; gas range, Ruud heater. Front and back porch; separate entrance. Near Beacon Hill Park and beach. Walking distance from town. Moderate rent to careful tenant.
PHONE 2418X.

CORAL Court, 484 Simcoe Street—Beautiful furnished suite, overlooking Strait. Phone 2684.

CENTRAL Park Apartments—Furnished or unfurnished suite. A. A. Meharey, 403 Sayward Building. Phone 3308.

FERNWOOD Section—3 rooms, fully furnished, $30 monthly. Victoria Realty Co., 616 View Street. Phone 3036.

FURNISHED and unfurnished flats, every convenience. Phone 5742O. 332 Menzies Street.

FIELD Apartments, furnished suites, by week or month. Garage. Phone 1388O.

MOUNT Douglas Apartments, fully furnished, 3 rooms, including large kitchen, bath and dressing-room, $40. Phone 876.

OAK Bay, 4-room furnished apartment at Newport Apartments, 1189 Newport Avenue. Phone 3431.

ROSTREVOR, 1148 Oscar Street, Fairfield. Furnished apartments and single rooms. Phone 1423.

ST. HELEN'S, 838 Courtney Street (opposite Cathedral)—Housekeeping rooms and apartments. Rooms for transients. Phone 6861O.

THE GRANGE—Well-furnished rooms and suites, h. and c., bedrooms. 680 Linden Avenue. Phone 5189.

THE KENSINGTON, 613½ Pandora Ave. Suite for rent. Phone 2408O. Adults only.

5-ROOM flat, fully furnished, near sea, park and town. Phone 3653L.

2 FURNISHED suites. One 2-room and 1 large room and kitchenette. Clean, bright and central. 1754L.

$22.50—BRIGHT, clean and modern apartment. Glengerry Apartments, Cook Street.

3 ROOMED apartment, Fernwood and Fort Streets. Victoria Realty Co. Phone 3032.

TO RENT—HOUSES 23

PEMBERTON & SON
BEECHWOOD AVENUE, close to sea and carline—6 rooms, modern $30
MITCHELL STREET, just off Oak Bay Avenue—Modern 5-room bungalow 23
NEWPORT AVENUE, overlooking sea and golf links—Modern bungalow, 7 rooms, 2 bedrooms, study, hot water heating; garage 30
BANK STREET—6 rooms, 3 bedrooms 25
ROBERTSON STREET—6-room bungalow, close to sea and carline, garage 38
226 Fort Street Victoria, B.C. Phone 388

AN 8-roomed modern house, close in, newly decorated inside and out; rent $32 month. R. Grubb, Mahon Building, 1112 Government Street.

A 2-ROOMED bungalow, 1326 Pandora Avenue. Rent $20 per month. Apply Suite 10, 1046 View Street.

GOOD 7-roomed house, fully modern and close to car line. Phone 2770R. A. Dash, 820 Harbinger Ave., City.

JAMES BAY—Modern 6-roomed house, furnished or unfurnished; every convenience. Phone 6006Y.

LARGE house and grounds, modern, $30. A. S. Barton, 110 Pemberton Building.

OAK Bay—5-room bungalow, north of the Avenue. $20 per month. Victoria Realty Co., 612 View Street. Phone 3036.

POWDERLY Avenue, 3 rooms, $15. Quebec Street, 6 rooms, $25. Brighton Avenue, 3 rooms, $25. Hillside Avenue, 6 rooms (furnished), $40. Lyell Street (along side golf course), 3 rooms (furnished), $60. Macnicol & Kerr, 574 Yates Street. Phone 2470.

SIX-roomed house, fully modern, garage; $27.50. 1213 Earle Street. Phone 581R.

TO Let—House, 2373 Dalhousie Street. Phone 6266.

SIX-ROOM MODERN HOUSE, $20
J. N. HOLLAND
308 Pemberton Block

TO Rent—$30—Seven rooms, fully modern, good garden, double garage, on car line. Phone 6263X.

TO rent, part furnished, 3-roomed house, with gas, $30 per month. 448 Superior Street, James Bay. Phone 6343L.

WE have a large selection of desirable furnished and unfurnished homes to rent. "It will pay you to call and look over lists." Swinerton & Musgrave, Ltd., 640 Fort Street.

WILLOWS—7-room house, occupancy June 3; 6 bedrooms, garage, $22 per month. Beautiful 6-room home on inland waters, well sheltered, in first class condition, furnace, garage, sleeping porch, nice waterfront garden, secluded, $30 per month. Victoria Realty Co., 616 View Street. Phone 3032.

1752 LEE Avenue, good 6-roomed modern house, close to two car lines, shade trees, etc. Immediate possession, $23.60 month. Swinerton & Musgrave, Ltd., 640 Fort Street.

4-ROOM cottage, kitchen and room for bath, newly decorated and painted, Sims Avenue, $10. R. V. Winch & Co., Ltd. Phone 5180.

5-ROOMED bungalow at 1959 Brighton Ave. $28.00. Foot & Manser. Tel. 215.

1235 BAY Street—Modern 3 room house with splendid dairy barn, $17.20, including water. Splendid semi-bungalow, Ash Street, four bedrooms and sleeping porch, $33.20. Five-room bungalow, South Oak Bay Avenue, $30. Four-room apartment, close in, $28. H. Amphlett, 212 Union Bank Building. Phone 5600.

WANTED TO RENT—FURNISHED HOUSES 25

FURNISHED house, with four bedrooms, for July. A. A. Meharey, 403 Sayward Building. Phone 3308.

TO RENT—FURNISHED HOUSES 26

A FURNISHED bungalow, 4 rooms, pantry, bathroom; close to St. Margaret's School. Apply 1602 Gladstone Avenue.

A FURNISHED apartment, 3 rooms, $26, two bedrooms and kitchen, $28; kitchen and bedroom, self-contained, $32. Close to High School. Apply 1251 Pandora, between 2 and 5 p.m. Phone 4702L.

A PARTLY furnished suite, just like bungalow, grounds, near business. Telephone 7893R.

BUNGALOW apartment, 6 rooms, waterfront, Foul Bay, modern. Phone 2748O.

COMFORTABLE little 5-roomed bungalow home on quiet street in Oak Bay, well furnished, including piano. Immediate possession for indefinite tenancy, $32 per month. Swinerton & Musgrave, Ltd., Agents, 640 Fort Street.

FURNISHED bungalow to let on Beach Drive, near sea and car; sitting-room, kitchen, bathroom and large bedroom. Fully modern, electric cooker and water heater, just redecorated, $45 per month for the Summer, or $32 per month by the year; or would sell cheap. Phone 3656R before 10 a.m.

TO RENT—FURNISHED HOUSES 26
(Continued)

HOUSES, furnished and unfurnished, for rent or for sale on easy terms. Fred M. Russell, 1012 Broad Street. Phone 4632.

LINDEN Avenue—Seven rooms, fully furnished, with gas stove and all modern conveniences, immediate possession, lease if desired, $62. Halsterman, Forman & Co. Phone 55.

NEAR Elk Lake—Six rooms, basement, hot air, fireplaces, laundry tubs, all modern conveniences; fully furnished, except linen and cutlery. Garage, chicken houses, garden, etc. A first class place. To lease one year, $40 per month. J. C. Bridgman, Estate Agent, 604 Broughton Street.

OAK Bay—5-roomed bungalow for 2 or 3 months, every convenience, piano and garden, close sea and tram. Phone 6384Y1.

SPLENDID four-room bungalow, good clean condition, nicely furnished; exceptional lawn and garden; close to sea and street car, $32.50. Four-room bungalow, Oak Bay, two bedrooms, good condition, partly furnished, $30. Six-room house, good condition, in good district, immediate possession; $46. Splendid five-room bungalow, James Bay, close to sea and street car, for July and August, linen and silver included, $50. Good bungalow, Oak Bay, $50. Splendid house, North Quadra district, four bedrooms, $60. Very fine semi-bungalow, near sea and Beacon Hill Park, $52. H. Amphlett, 212 Union Bank Bldg. Phone 5600.

SEVERAL CHOICE PROPERTIES ON THE SEAFRONT FOR SUMMER. Rent or lease. Oak Bay and country. G. C. Howell, 106 Pemberton Building. Phone 7528.

SHOAL Bay waterfront, a nicely furnished 3-room bungalow for Summer months, linen and silver, garage. Phone 8045L1.

SEMI-BUNGALOW, near sea and park. 4943L, between 10-12 and 5 and 7.

TO Rent, furnished—Four-room cottage, corner Cook and McNair; no children. Apply above.

TO Rent—3-room cottage, partly furnished. Christmas Avenue, Mount Tolmie. $14. Phone 7293L.

WATERFRONT home, 6 rooms, garage, tennis court, finest beach in Oak Bay. Will rent three months or longer, $75. R. G. Christy & Co., Ltd., Times Building, Victoria, B.C.

5-ROOM well-furnished house, close to park and beach, gas. For Summer or longer. 36 Menzies Street.

7 ROOMS, furnished; garden and garage, $40. A. S. Barton, 110 Pemberton Bldg.

2 VERY nice and fully furnished bungalows, $30, $36 and $50. Mutual Realty, 416 Sayward Bldg.

WE have a great number of furnished homes to rent. Let us show you one—Seven and eight rooms in the Fairfield district, fully furnished $70 a month; five-roomed bungalow, furnished, now vacant, immediate possession, $40 a month.

GILLESPIE, HART & TODD, LTD.
711 Fort Street Victoria, B.C.

POULTRY AND LIVESTOCK 27

POULTRY AND SUPPLIES

A1 WHITE Leghorn baby chicks, and 3 and 5-weeks-old pullets. Phone Belmont 7F. T. M. Creed, R.M.D. 1, Parsons Bridge, Victoria.

BUY your hatching eggs from the "Old Reliable Firm," Seaview Poultry Farm, 422 Dallas Road, or Public Market. All breeds. $1 per setting. Phone 6660.

FOR Sale—125 W.L. pullets, 3 weeks old. Phone 4310R1.

LIVE poultry wanted. Hillside Poultry, 1407 Lang Street. Phone 1281. We collect.

500 WHITE Leghorn pullets, Hollywood strain, for sale, nine weeks old. Nothing finer in B.C. Arriving daily—Crate-fattened, milk-fed chickens and broilers. The only store in Victoria which kills every chicken it sells. Buy quality. John Day, 638 Cormorant Street. Phone 1968.

12 WHITE Wyandotte hens, one year old, all laying, $1.25 each. Also six White Leghorns, excellent layers. 1126 Gladstone Avenue.

LIVESTOCK

A REGISTERED Holstein cow (young) for sale. Apply 2746 Quadra Street.

FOR Sale, three grade cows, milking, due to freshen shortly, also one sow. Price $160. Seventeen-Mile House, Sooke Road, R.R. No. 2.

FOR Sale—Guernsey cow, milking four gallons per day, taste 5%, a bargain at $73. Phone 3471R.

GOATS—Does (fresh), $16; kids, $8; registered stud buck. 1483 Lang. Phone 7234L.

JERSEY-GUERNSEY cow, four years, rich milker and quiet. Cattarall, Cordova Bay.

PIGS of any size. We pay good prices for them. Phone 3009, or write P.O. Box 1322.

$20 BUYS a serviceable horse, $22 buys a good steel horse rake, $40 buys 4-inch tire wagon. Heavy and light harness for sale at Valley's, 234 David Street.

DOGS AND CATS

FOR Sale—Three Toy Pom. puppies, males and females. 406 John, or phone 3886X.

AT Stud—Blue Belton English setter, Old Pal o' Mine, reg. sire, "Int. Ch." Rackets Rummey, dam, Grayland Snowbird, grandsire, Ch. Mallwyd Ralph, granddam, Ch. Grayland June, also pointer dog at stud, best blood lines. Price $25 each. To be seen by appointment, not by demand. For full particulars write Rees Jones, 628 Five Acres, Nanaimo, B.C.

RABBITS

KINGSLEY RABBITRY—Breeders, dealers and importers of fur-bearing rabbits. 2220 Kingsway, Vancouver, B.C.

WHITE and Blue Flemish, Chinchilla and other rabbits in young stock and breeding does. Phone 6432X2. 2628 Saanich Road.

MISCELLANEOUS

FOR Sale, Homer pigeons, mated pairs only. 1029 Pandora. Phone 3326L.

WANTED, farm wagon in sound condition. Particulars to Box 3612 Colonist.

AUTOMOBILES 28

A 1924 STUDEBAKER, 7-passenger touring, six good tires. This car is in very good condition, only $950. A 1622 Ford four-door sedan, Ruckstell axle, balloon tires, etc., $775. Eve Bros., Fort and Quadra Streets.

BIG REDUCTIONS IN USED CARS

CHEVROLET Superior Sedan $850
CHEVROLET Superior Touring $500
CADILLAC Good condition $400
OVERLAND Good condition $250

Act quickly. The above will soon go at the price.

BEGG MOTOR CO., LTD.
937 View Street Phone 2058

FEDERAL Fast Express, perfect condition, $1,600. Federal, 2½ ton, $1,650. Grant 1-ton, pneumatic tires, $462. Phone 4623. Cameron Motor.

FOR Sale, Cadillac, 1928 touring, 7-passenger sport model, all new tires and in the best of running order. Will consider small car as part payment and will give terms on balance. Phone 6182L.

FOR Sale—Late model Nash, 6-cylinder, 4 passenger Coupe, like new. $650. B.C. Motor Exchange, Ltd., 1022 Fort.

FOR Sale—Hupmobile touring car, $600 cash. Phone 1117R. 1882 Carnsew St.

FOR Sale—1916 Ford touring, in splendid condition; 1626 licence, $60. B.C. Motor Exchange, Ltd., 1023 Fort.

FEDERAL Trucks. Cameron Motor Co., local distributors, 644 Fort St. Phone 4623.

FOR Sale—New Ford "Bug", 1626 licence, $225. Can be seen at Empress Garage.

FOR Sale, privately owned 1920 5-passenger Chevrolet car, in splendid running order. Apply 1418 Taunton Street after 6 p.m.

HUPMOBILE, 1221, $382. Hupmobile chassis, $230, Overland 85, $225; McLaughlin six, $180, Dodge 1620, $222, Chevrolet touring, $72, two Fords, $33 and $46, one Ford light delivery, $100, 1-ton Ford truck, 1624, with universal transmission and Bennett brakes, $400, 1-ton Ford worm drive, $80, 1-ton Maxwell, $222, 1-ton Republic, $150, 5-ton Packard, $1,700; 3½-ton Garford, $820, 2, 3 and 3-ton trailers, 3½-ton Timken rear-end, complete, $72, 5-ton Shelton rear-end, like new, cheap. Clarke's Service Garage, 1717 Cook Street.

HAVE you seen the New Day Jewett Sedan, $1,675?

AUTOMOBILE 28
(Continued)

HUPMOBILE Touring Car, model "R," 1920, new tires, new paint, top and curtains opening with the doors, in perfect condition mechanically. This car could not be improved, a real buy at $462. Oakland touring car, 3-44, 1923 sport model, disc wheels, wind deflectors, spot light, visor, mirror, cowl lights, cowl ventilator, motor meter, etc., tires are good, new paint beautiful sport blue, mechanically right; quiet and powerful, compare our car and our price with others, only $700. We are now wrecking a 1920 F.B. baby grand Chevrolet, 1218 E43 Buick, 1619 490 Chevrolet, D45 Buick, etc. W. Frank Cameron, Auto Wrecking, 343 View Street. Phone 1362.

MASTER Six McLaughlin in good shape. Owner must sell. Phone 5267R2 after 7 p.m.

MOVING away—Must sell at once one 1622 Ford sedan, well equipped and in perfect running order. Box 6238, Colonist.

JAMESON MOTORS, LIMITED
RED TAG
GUARANTEED USED CARS

MEANS service and protection to the purchaser, the same as on a new car. Our Red Tag cars carry a 5,000-MILE guarantee on tires within one year; one-year guarantee on battery. There are hundreds of people now driving our Red Tag used cars with 100% satisfaction. Come in and see our customers' recommendations and have our Red Tag explained further to you. Our values are greater than elsewhere.

1922 STUDEBAKER SPECIAL SIX TOURING (Red Tag), refinished in a Duco grey, balloon tires. A snap at $1345

STUDEBAKER LIGHT SIX TOURING (Red Tag). Best lightweight used car on the market $895

1923 STUDEBAKER BIG SIX, seven-passenger (Red Tag), refinished in a pretty two-tone grey, balloon tires, for only $1545

McLAUGHLIN MASTER SIX, seven-passenger (Red Tag), refinished. A very cheap car for $845

CHANDLER, seven-passenger, in good running order. An extra special bargain for $295

Our Red Tag Guaranteed Used Cars will not be raised in price on account of recent amendment in duty on used cars imported from United States.

JAMESON MOTORS, LIMITED
740 BROUGHTON ST
PHONE 2343

SALE

OUR LARGE STOCK OF USED CARS TO BE SOLD AT A SACRIFICE

USED CARS FROM
$100 TO $2000

WE NEED THE ROOM FOR NEW CARS EN ROUTE

VERY EASY TERMS

EVE BROTHERS, LIMITED
Corner Fort and Quadra Streets
Phone 2222

PARTS! PARTS! PARTS for Cadillac 8, Buick, Hudson Super Six, Big Six Studebaker, Dodge, Nash, Gray-Dort, Maxwell, Overland, Packard, Hup., Reo Speed Wagon, B. G. Chev., and a thousand others.

AUTO BARGAINS—Overland 83 touring, $75; Briscoe, $75; Dodge roadster, $350; Chandler 7-pass., $420; Nash 7-pass., $462; Hudson Super Six 7-pass., $420; all in good running condition. No finance fees charged.

PACIFIC GARAGE
641 View Street Phone 3216

WANTED for Cash—Packard touring, late model. B.C. Motor Exchange, Ltd.

YOUR chance to steal 1920 Hudson Super Six, privately owned, in the best of shape, good tires, wire wheels, lots of accessories. Will take smaller car in part trade. Box 3604 Colonist.

USED CAR PRICES

Jewett Coupe, 1923 model, newly painted, for $1,120
Hupmobile, 1924, one of the best $1,345
Hupmobile, 1922, new $1,685
Hupmobile, 1624, good rubber and mechanically sound $760
Ford Sedan, 1928 .... $450
Reo, 7-passenger, 1623 .... $676
Overland, 7-passenger $450
Chandler, Chummy Roadster $126
Oldsmobile Six Touring, demonstrator, $260
Nash Touring, 1923 .... $1,020

Easy Terms. Open Evenings.
CONSOLIDATED MOTORS (Victoria), Ltd.
628 Yates Street Phone 3172

3 FORD Touring from up $65
1 CHEVROLET Touring $250
1 FORD ton truck $175
1 OVERLAND touring $85

ERNIE HILL'S GARAGE
835 View Street. Open till 9. Phone 2774

CARS TO BE SOLD TODAY
For Cash or Terms
McLaughlin Master 4 .... $60
1626 STAR Brougham $950
1924 2 CHEVROLET Sedan $850
1916-20 GRAY DORT touring $180
1620 CHEVROLET touring $90
1618 FORD touring $75
Parts and Tires for Sale.
B.C. MOTOR EXCHANGE, LTD.
1022 Fort Street

USED CAR WEEK—MAY 29-JUNE 5

TOURING. Runs well $45
CHEVROLET 1921 model, A-1 shape. New paint. Special $190
1923 TOURING, just like new. Shock absorbers, etc. $345
1924 TOURING, for real value at $395
1926 LATE MODEL LIGHT DELIVERY. Special price $470
1623 COUPE. Many accessories $430
1923 TUDOR SEDAN. See this one $365
1923 TUDOR, purchased last October $660
1926 FORDOR SEDAN, balloon tires, snubbers, front and rear bumpers. A bargain at $755
DODGE TOURING $250

Purchaser's Guarantee—10 Days against defects. 10 days' free service. All our cars are reconditioned, passed through and inspected by our shop and our electrical department. Purchasers have the option of applying their deposit on any other new or used car within 10 days of purchase, if not satisfied.

"The House With a Definite Policy"
NATIONAL MOTOR CO., LTD.
Authorized Ford Dealers
831 Yates Street. Phones 4900, Nights, 1221

GUARANTEED USED CARS

FORD 1924 Tudor, Ruckstell overdrive, good tires. $200 cash, balance to suit.
1924 FORD Coupe, balloon tires, like new. Best buy in town. $620.
1923 FORD Coupe, a dandy. $150 cash, balance easy.
1921 FORD Touring, splendid motor, body and top good. $75 cash handles.
DODGE Touring, Winter and Summer tops. Snap, $250.
1918 FORD Touring, still going strong, to clear at $65.
1922 OLDSMOBILE Touring, as good as new. A snap at $676, terms.

C. J. McRAE, 932 Yates
Day Phone 1393
Evening Phone 3871R or 7024R

1920 CHEVROLET touring in good running order, 1926 licence paid. Price $160. 2393 Dalhousie Street. Phone 4773R2.

A Mart for Busy Readers--House and Business Property for Sale and Exchange

AUTOMOBILE 28
(Continued)

6—REAL GOOD BUYS—6
Fully Guaranteed

1921 McLAUGHLIN Master Six, absolutely as good as a new car, equipped with balloon tires, licence paid $1475
1923 FORD touring, in very good condition, with new battery and good tires, 1926 licence $285
1924 STAR touring, looking and running like new, balloon tires, almost new; licence paid $595
1923 OVERLAND touring, an extra nice running little car with balloon tires; licence paid $435
1919-20 CHALMERS "6" touring, in extra good condition, five good tires and five wire wheels $395
1921 FORD touring. This one has a real good engine, good tires and a new battery $225

We Have Others, Too
MASTERS MOTOR CO., LTD.
The Exclusive Used Car Dealers
915 Yates Street (Corner of Quadra Street)
Phone 372

B.C. MOTOR EXCHANGE, LTD.

WE have listed today a few of our many bargains. Our garage is not a clearing house for junk turned in on new cars, as we don't handle new cars. We buy good used cars for cash only from people who must sell. After we recondition these cars we offer for sale, sell and guarantee each car. We are in the business to satisfy our customers.

1925-6 STAR Brougham, full balloons; bought new in October, exactly like new $950
1926 STAR Coupster, a wonderful buy, also like new, with full balloons $750
1924-5 CHEVROLET Sedan; has hardly been shop soiled $850
1925 FORD Sedan, in perfect shape $390
1925 FORD Coupe, quiet enough for a lady to drive $425
1925 DURANT Sport touring, fit for Count Count o' Change to drive $775
1922 STUDEBAKER Special, Bob's best bet $850
McLAUGHLIN Master Six touring, a real snap $250
1924-5 OVERLAND Bluebird, an $800 buy for $650
Two late model HUPMOBILE "4" touring cars we recommend at each $475
Late model OVERLAND Sedan, real comfort and very economical, only $650
CHEVROLET, 1920, for $90
McLAUGHLIN "L" starter, for $60
FORD touring, always been in respectable hands $75
CHEVROLET, complete with 3 red flags. $200
1921 FORD touring, starter, etc. $226

Terms and Trades
B.C. MOTOR EXCHANGE, LTD.
Phone 443 1052 Fort St.

WHEN WE SAY WE ARE OFFERING WONDERFUL BARGAINS IN USED CARS WE MEAN EXACTLY WHAT WE SAY WONDERFUL IS THE ONLY WORD THAT EXPRESSES IT

1925 McLAUGHLIN-BUICK SPECIAL SIX SEDAN. An opportunity to get one of these remarkable cars at a discount.
1924 McLAUGHLIN-BUICK MASTER SIX $1400
McLAUGHLIN-BUICK MASTER SIX $750
McLAUGHLIN SIX $250
OVERLAND for $275
OVERLAND for $390
MITCHELL for $550
OLDSMOBILE for $1050
FORD for $350
WILLYS-KNIGHT for $1025
STUDEBAKER SPECIAL SIX $950
STUDEBAKER, seven-passenger $900
GRAY-DORT for $190

AND OTHERS
All on "Easy-to-Meet" Terms

H. A. DAVIE, LTD.
McLaughlin-Buick Agency
850 Yates Street Phone 5500
Open Evenings

1925—FORD ROADSTER—1925

THE owner bought this car new December 29, 1925, and has run it very carefully for only a few thousand miles.

FOR A QUICK SALE
$410

A. W. CARTER
815 Courtney Street Phone 515
HUDSON-ESSEX
The Time-Proven Sixes

2—SPECIALS—2
NEW CAR GUARANTEE WITH EACH CAR

1926 STAR COACH in new condition. This car has only run 3,000 miles and has been given the very best of care. Equipped with almost $100 worth of extras. Our price $1000

1924 McLAUGHLIN MASTER SIX TOURING. Looks and runs like new. It has 4-wheel brakes, 5 almost new balloon tires, bumper, etc. A remarkably good buy at $1475

Easy terms if desired
Your old car taken in trade
915 Yates Street, Cor. Quadra Phone 375

1920 CHEVROLET touring car, good rubber all around, has front bumper and is A-1 mechanically. Be sure and see this one before buying elsewhere. Price $355.
A. E. HUMPHRIES MOTORS, LTD.
925 Yates Street Phone 470

THE man who sells and the man who buys are both beneficiaries of a good reputation.

To the one it is a continuous spur and an incentive, to the other the strongest of all guarantees that what he buys is worthy.

The following cars at the prices asked are worthy of your consideration:

FORD TOURING $35
OVERLAND MODEL "91" $485
CHALMERS TOURING $500
OLDSMOBILE "6" $575
CHEVROLET COUPE $675
DODGE ROADSTER $600

THOS. PLIMLEY, LIMITED
Broughton Street Victoria, B.C.
Phone 697

SOME OF THE CARS ON SALE THIS WEEK
1925 JEWETT TOURING.
PAIGE 7-PASS. TOURING.
1925 JEWETT COACH.
1923 JEWETT TOURING.
1922 McLAUGHLIN SIX.
1924 STUDEBAKER 7-PASS. TOURING.
DODGE ROADSTER.
FORD ROADSTER.

FOR Sale—Late model Jewett touring car. Owner leaving for England as soon as car is sold. No reasonable offer refused. Can be seen at our showrooms.
LOTS OF OTHERS
EVE BROTHERS, LIMITED
Corner Fort and Quadra Streets

1916 FORD ...., with licence, $50. Phone ....

AUTOMOBILE 28
(Continued)

1920 FORD Coupe, good condition, $225 cash; extras. 1375 Beghie Street. Phone 7103X.

1925 FORD Truck, pneumatic tires, Ruckstell axle, good cab and body, first-class condition, $550. Grant 1-ton truck, pneumatic tires, $200. Ford delivery, $100. Maxwell 1½-ton, 1-cord dump body, $450. Cameron Motor Co., 941 Fort Street.

CYCLES AND MOTORCYCLES 29

BICYCLE Sale now on at the Victory Cycle Works, 581 Johnson Street. Boys' bicycles, $7.50 to $17.50 and up. Fully guaranteed.

FOR Sale, Excelsior X motorcycle in good shape, 1915 model, $35. Phone 5243R.

SEE the new Indian Scout, $395; balloon tires, new front spring and saddle. Easy riding, safe and silent. R. Shanks & Sons, 915 Fort Street.

1922-23 HARLEY-DAVIDSON, only run 3,000 miles, speedometer, tandem seat, new battery, electric equipped, like new. Will take $225 for quick sale. Box 3603 Colonist.

AUTOS FOR HIRE 30

CAR for hire, touring or shopping; $1.50 per hour. Phone 3887L.

FOR Sale—Harley-Davidson motorcycle and sidecar, $90. Dawson, Jasmine Avenue, Marigold.

LOST AND FOUND 32

FOUND—16-ft. cedar-built rowboat, painted light grey. Owner can have same by paying expenses. Phone 501Y5.

LOST—Traveler's cheque folder, containing one ten-dollar bill. Finder please phone 5595X, after 5 p.m. Reward.

LOST—Brown leather spectacle case, Boyd Street locality. Apply R. Scarborough, 105 South Turner.

LOST — Paperhanger's brush. Reward. Phone 7913R.

LOST, black folding purse outside Playhouse. Finder return to Playhouse. Reward.

LOST—In Oak Bay district, on Sunday, a fox terrier puppy; name and address scratched on collar. Phone 3859R. Reward.

LOST—Black club bag, between Sidney and Saanichton, Saturday night. Call 914Y.

LOST, on Sunday, May 30, black club bag on the Sooke Road, between Saseenos Station and Victoria. Finder rewarded. Phone 1481.

WILL lady who advertised scarf found, Box 2513 Colonist, communicate with Colonist ad. department.

BUSINESS OPPORTUNITIES 34

$600—RESTAURANT. Central downtown location. Brightest, busiest, most dependable little business in town. Closes early, too.

$750—GROCERIES, candies, school supplies. Near large public school. Proof of trade. Good living accommodation.

$950—SPLENDID corner suburban grocery store, doing $35 a day. Five living-rooms. Think of it; a good living for less than $1,000 investment.

$2200—COUNTRY feed store, doing cash trade of $18,000 a year. A good hauling business can be done also. Great possibilities.

COUNTRY General Store—Undoubtedly the best on the Island, carrying a stock of groceries, drygoods and hardware, etc., all of which is well bought and in first-class condition. Trade is steady and substantial, largely for cash. Business and premises will be sold, and represents a splendid reliable living under ideal conditions.

COUNTRY AND CITY HOTELS, APARTMENT HOUSES, DAIRIES, BARBER SHOP, ETC. TELL US YOUR REQUIREMENTS.

HARRY AMPHLETT
212 Union Bank Bldg. Phone 5900

GARAGE—50 x 120, lately occupied by Pantorium Cleaners, concrete floor, gas tanks, office plumbing, etc. Apply R. Grubb, Mahon Bldg., 1112 Government St.

RELIABLE owner of large well located city residence wishes to meet someone who will invest sufficient to remodel same as first-class apartments, either on mortgage or as part owner. Excellent investment. Box 3504 Colonist.

WANTED immediately, gentleman with $3,000 to act as accountant for a well-established and constantly growing business. One who is competent to open a set of books and advise financially. Good salary, stock bonus and opportunity for large profits in the near future. Must have references and be hard worker. Box 5510 Colonist.

AUTO FINANCE

WE have a number of car contracts for sale at an attractive figure. These agreements are all paid up to date and owners' equities show ample margin.

ALFRED CARMICHAEL & CO., LTD.
Fort at Broad Phone 5500

ESTABLISHED RETAIL BUSINESS

WE have been instructed to sell by private treaty a retail store business, fully established and carrying a line of stock at around $12,000.

ALFRED CARMICHAEL & CO., LIMITED
Fort at Broad. Phone 5500

WANTED—Someone to rent part store on Yates Street. Good for hairdressing parlors, real estate or tobacconist. Rent cheap. Address P.O. Box 63, Victoria.

$750 FOR a butcher business with full equipment, doing a flourishing and growing trade. Several good openings in confectionery, grocery, apartment house or hotel. F. F. Higgs, 208 Pemberton Bldg.

$600 FOR a real little business. Owner for personal reasons has reduced price much below value. Come and see me about it, as it is worth looking into. No information over phone. F. F. Higgs, 208 Pemberton Bldg.

BOATS AND LAUNCHES 36

ARMSTRONG BROS.—Marine ways, expert machinists. 124 Kingston Street. Phone 5051.

EVINRUDE motors. Let us demonstrate the new 1926 Sport Twin for you. Dual ignition. E. B. Mervin & Co., 510 Johnson Street, Victoria.

LAUNCH "Discovery," 58 x 8, medium duty 6 h.p. Fairbanks Morse, $850. Apply Steward, Yacht Club, Victoria, B.C.

LAUNCH for hire, day or night, lowest rates. Phone 80F Sidney.

SAILING boat, 16 ft. x 6 ft. 0 in. In good shape. Apply any time. The Tertitnus, McAllisters, Esquimalt.

WANTED—Work or fishing hull, 40 to 50 feet. Box 5558, Colonist.

WANTED to buy about 18-ft. launch. Must have reliable 4-cycle engine, single cylinder preferred. Write C. P. Renouf, Brentwood Bay P.O.

24 FT. cruising launch, 8-h.p. heavy duty, electric lights, stretcher beds, etc., ready for cruising. Box 3399, Colonist.

BUSINESS DIRECTORY 37

AUTO RADIATORS AND FENDERS

AUTO Radiator and Fender Specialists. Workmanship that cannot be excelled. BURGESS BROS.
1901 Government Street Phone 5347

BUILDERS AND CARPENTERS

ANYTHING in building or repairs. Phone 1793. Roofing a specialty. T. Thirkell.

BATHS

CRYSTAL GARDEN—Sea water bathing; hot sea water and Turkish baths. Phone 5287.

BOOKS

JOHN T. DEAVILLE, Prop. B.C. Book Exchange-Library, 554 Fort Street. Phone 1737.

CARPET CLEANING

CARPETERIA CO., 719 Fort Street. Pioneers of Hamilton-Beach system; also repairs, alterations, etc. Phone 1488.

ISLAND Window & Carpet Cleaning Co., 917 Fort St. Phone 6815. W. H. Hughes, proprietor. Hamilton-Beach and shampoo systems. Repairs, alterations, etc. Vacuums for rent.

BRICK AND CEMENT

CHIMNEYS, mantels, boiler work, cement work. Harepool, 365 Davida Ave., Garge.

DYEING

YOUR VERY BEST RUGS—You're afraid to send Oriental rugs to the cleaners! Why, there's nothing to be afraid of when you send them to the City Dye Works, because they will come back to you like new, absolutely unharmed. Telephone 76.

BUSINESS DIRECTORY 37
(Continued)

DRYGOODS—WHOLESALE

WHOLESALE DRYGOODS—Turner, Beeton & Co., Ltd., wholesale drygoods importers and manufacturers. Men's furnishings, tents, "Big Horn" Brand Shirts, Overalls. Mail orders attended to.

EXPRESS AND TEAMING

ATTENTION, please! Use Stocker's big van. House removals a specialty. Phone 2420.

DRAYMAN—Joseph Heaney, office at 1805 Wharf Street. Phone 171.

ENGRAVING

GENERAL engraver, stencil cutter and seal engraver. Geo. Crowther, Green Block, 1216 Broad Street, opposite Colonist.

EMBOSSED STATIONERY

PRIVATE STATIONERY embossed in any design or color. The Colonist, Commercial Printing Department. Phone 197.

ELECTRICAL CONTRACTORS

HERBERT Clark Electric Co. Repairs and extensions. 80 Highland Drive. Phone 393R.

FURNITURE MOVING

ABOUT furniture moving, packing, shipping or storage, see Jeeves & Lamb Transfer Co. Forwarding and distributors. Cut rates on freight to Eastern points. Office phone 1667. 737 Pandora Avenue.

ABLE MOVERS—Use Stocker's big van. Reasonable rates. Phone 2420.

FLOOR SURFACING

CAPITAL Floor Surfacing Co., Floor Specialists, 2550 Douglas. Phone 1888L.

GLASS

BROKEN windows, leaded glass repaired. H. Burns, 1919 Davie. Phone 5377R.

HATS

FELTS, Panamas, cleaned and reblocked. Fit bobbed heads, ladies and gentlemen. Victoria Hat Factory, 1317 Broad. Phone 1729.

LITHOGRAPHING

LITHOGRAPHING — Lithographing, engraving and embossing. Nothing too large and nothing too small. Your stationery is your advance agent. Our work is unequalled west of Toronto. The Colonist Printing & Publishing Co., Ltd.

LAWN MOWERS

LAWN mowers, filing, grinding. W. Elves & Son, 1425 Broad. Phones 3040-7326R.

LAWN MOWERS sharpened, repaired, collected. Work guaranteed. Carver & Son, 837 Fort. Phone 148.

PLASTERING AND CEMENT WORK

J. ALLEN, Plasterer—Estimates given on plain and ornamental plastering, cement work, repairing, etc. Phone 5259. 5055 Beach Drive.

PATENTS

ANDREW J. GREY, registered patent attorney. Personal attention. Phone 541. 913 Pembroke Street, Victoria.

PATENTS, trade marks, designs, copyrights. Fetherstonhaugh & Co., the old-established firm of patent attorneys. Offices, 1020 Rogers Bldg., Vancouver, B.C.

PUBLIC STENOGRAPHER

MISS PIKE, 311 Jones Bldg. Work strictly confidential. Phones 4806 and 7896R.

PRINTING

WHY send your printing orders East, when you can get them done better, quicker and at the same price at The Colonist Printing Department.

PAINTING AND PAPERHANGING

PAPERHANGING, painting, by day or job. C. Bean, Sub P.O. 5. Phone 7575R.

SHOWCARDS AND POSTERS

ART posters, showcards, lettering, commercial art. J. S. McMillen, 301 Union Bank Bldg., 815 View Street. Phone 1470.

TAILORS

LARGEST importers of English and Scotch suitings. P. M. Linklater, 1150 Broad Street.

TENTS

TENTS—We buy used tents; don't mind few holes. 566 Johnson St. Phone 2671.

TYPEWRITERS

ALL other worthwhile typewriters (if there be such others) are copied from the Underwood. United Typewriter Co., Ltd., 708 Fort Street, Victoria, B.C.

THE Remington portable typewriter has the same keyboard as the big machine; no shifting for figures. It is "made in Canada." Remington Typewriter Co. of Canada, Ltd., 814 View Street. Telephone 6862.

WOOD AND COAL

$7.50 CORD, $4 half, delivered; best cordwood, stove lengths. Stephen. Phone 7981R1.

WOOD

BEST dry fir cordwood, $7.50 cord, 12 and 16 in lengths, 4-ft., $6; dry block wood, $6. Phone 3159R.

COOPERAGE dry blocks, $3.50; kindling, $2, long wood, $1.50. Phone 4898, between 8 a.m. and 5 p.m.

WINDOW CLEANING

ISLAND WINDOW & CARPET CLEANING CO., 917 Fort Street. Phone 6815. "The Pioneer Firm." Hardwood floors waxed and polished by electric machine. W. H. Hughes, Proprietor.

PROFESSIONAL DIRECTORY

BARRISTERS

FOOT & MANZER
Barristers, Solicitors, Notaries, Etc.
Members of Manitoba, Alberta and British Columbia Bars. Phone 315
Bank of Nova Scotia Bldg., Victoria, B.C.

CHIROPRACTOR

PAUL C. LONG, D.C., Ph.C., 322 Pemberton Building. Tel. 1183. Res. 4159L.

CHIROPODY

PAINLESS chiropody. Why suffer needlessly from corns? Madame Coupe, M.C.'s, 517 Sayward Bldg. Phone 5477.

FIRE INSURANCE

J. R. SAUNDERS, Houses, Furniture and Contents. 1003 Langley Street. Phone 5179.

DENTISTS

DR. LEWIS HALL—Jewell Block, corner Yates and Douglas Streets.

MALE NURSES

GRADUATE MALE NURSE, also masseur. Phone 4410L.

MEDICAL SWEDISH MASSAGE

SWEDISH massage, mechanical therapeutics, radiant heat, electricity. Hours, 10-5 and 7.30-8.30 p.m. Phones 5454, 6810L. G. Bjornsfelt, S.M., 516-17 Pemberton Blk.

MATERNITY HOME

BEACHCROFT Nursing Home, 708 Cook. Mrs. E. Johnson, C.M.B. Phone 2732.

NURSING HOME

VICTORIA Private Hospital, Yates and Fernwood. Surgical, medical, maternity. Phone 5848.

HOUSES FOR SALE 39

A PERFECT GEM—The architect of this six-roomed stucco bungalow has certainly accomplished his ambition to build the most artistic, cosy, complete and labor-saving design in a home that it were possible to build for the money. The attractions would fill a page, but if in the market for the most beautiful little nest in Victoria, one you will be proud of forever, take a look at this one. Location and grounds are unique. PRICE $5,300.
ROBERT GRUBB & SON
Mahon Building, 1112 Government Street

AN exceptionally beautiful 8-room house and garden, with sea view, on Foul Bay Road, which I can recommend at very excellent value. $12,500. J. C. Bridgman, House Agent, 604 Broughton Street.

To Out-of-Town Subscribers

Out-of-town subscribers who wish to answer advertisements in which only the telephone number of the advertiser is given, may mail their replies to The Colonist, and The Colonist will communicate such replies to the advertiser.

HOUSES FOR SALE 39
(Continued)

FOUR ABSOLUTE HOUSE BARGAINS IN SAANICH

A WELL-BUILT four-roomed house with high basement, concrete foundations, front and back veranda, hot and cold water installed, phone and electric light. A good lot, with sea view, a few minutes from the beach. Eleven fruit trees, mostly in heavy bearing; good vegetable and flower garden. Sacrifice price, as owner is going away in two weeks. $1,100 cash. Terms might be considered.

A SMALL four-roomed cottage, as good as new, with two lots, well fenced, city water, light and phone past the door. FURNITURE INCLUDED. $400 cash.

A FOUR-ROOMED plastered house, almost new, with bathroom (no fixtures) and pantry. Full basement, hot and cold water, city light and phone. Lot fenced and in part garden with some bearing fruits. $1,080.

A FIVE-ROOMED BRAND NEW HOUSE, beautifully fitted up, polished and waxed floors, and the whole place a credit to the builder. Hot and cold water, light installed, phone past the door. Solid concrete foundation. Two lots well fenced and in excellent garden with bearing fruits, standard roses, etc. (Chicken house and workshop.) $1,700 cash, though terms might be arranged.

ANYONE LOOKING FOR A GOOD HOUSE PROPOSITION WITH LOW TAXES WOULD DO WELL TO LOOK AT THESE PROPERTIES.

PEMBERTON & SON
Phone 350

Money to Loan at Current Rates of Interest

A GOOD PROPOSITION FOR A MODERN ROOMING OR APARTMENT HOUSE

A TEN-ROOM MODERN DWELLING on the upper part of Fort Street, with hot water heating. Nicely situated and facing south. Lot is 70x225, and treed. Frontage on two streets.

This house could be made a very profitable investment by turning it into apartments.

PRICE ASKED IS ONLY
$6000
TERMS

B.C. LAND & INVESTMENT AGENCY, LTD.
922 Government St. Phone 125

REAL SNAP

A PRETTY FIVE-ROOM BUNGALOW, in perfect condition; has lovely flower garden; south of Oak Bay Avenue, including expensive electric light fixtures, range, curtain rods, Holland blinds. Large living-room with fireplace, panelled dining-room, two large bedrooms, bright kitchen with cooler and cupboards. Only $3,800. Cannot be beaten at the price.

BRITISH COLUMBIA BOND CORPORATION, LTD.
Phones 215-545 722 Fort Street
Members Victoria Real Estate Board

A GENUINE BARGAIN—Fully modern seven-roomed house, on good street, close to car and beach. Sea view. Full sized lot and garage. House contains nice entrance hall, fine drawing-room with fireplace and china cupboards; big dining-room with buffet; small den with bookshelves; all three rooms have POLISHED OAK FLOORS. Good kitchen and pantry; three fine bedrooms (with big closets), bathroom and large sleeping porch. Full cement basement, furnace, laundry, etc. A1 condition. Immediate occupation. PRICE $1,000.
R. P. CLARK & CO., LTD.
View and Broad Streets

AN attractive home with select apartments, has produced good revenue for years, easily handled. Spacious lawns, good location. Unusual offering, closing estate. P.O. Box 355.

BEAUTIFUL FAIRFIELD HOME—A six-roomed, modern, new stucco bungalow of unique English design, facing south, near the sea and park, on a quiet street of nice homes. The living-room, with large open fireplace, and dining-room are both panelled in light wood, hardwood floors and French windows. Dutch kitchen with breakfast alcove, three nice bedrooms, bathroom and linen press, full cement basement, built-in tubs, and garage. Extra large lot and well laid out grounds. For price and particulars apply A. S. Barton, 110 Pemberton Bldg. Phone 2501.

A REAL SACRIFICE
OAK BAY
A Forced Sale by Order of Court

CADBORO BAY ROAD—Six rooms, concrete foundation, two open fireplaces, modern bathroom. Low taxes. Price only $1,500; a little less for all cash.

CROSS & CO.
Belmont House Opposite P.O.

DELIGHTFULLY SITUATED BUNGALOW, in a sheltered position near beach. Five rooms, large attic and sleeping porch upstairs, three bedrooms, living-room, kitchen, bath and pantry downstairs. Fruit trees and loganberries, etc., in garden.

PRICE $3150

MARCHANT
111 Pemberton Bldg. Phone 3674

E. T. DAY & COMPANY,
CARPENTERS
Store and Office Fixtures
Joiners and Builders
Fixtures, Etc., for the Home
SEE US ABOUT YOUR BUILDING REQUIREMENTS
Exterior and Interior Alterations and Repairs Given Our Special Attention
SHOP AND OFFICE: 1008 YATES STREET
Office Phone 6852 Res. Phone 5104

EXCEPTIONAL Small Bungalow Buys—Gorge district—Large 5-roomed modern bungalow, basement, full plumbing, all in first-class condition; good garden, $1,900. Between Gorge Road and Burnside—Four rooms, two bedrooms, modern plumbing; two lots, chicken houses, lawn; $1,900. Willows Beach — Four rooms, modern plumbing, basement, living-room panelled; fruit trees; only $2,300. All these outside city limits. Bagshawe & Co.

FOR Sale, 4-roomed house and pantry, veranda, garage, ¼-acre lot. Cheap for cash. Apply Box 3507 Colonist.

FOR Sale—1044 Pendergast Street, 5-room stucco bungalow, just completed, with all modern conveniences. Price $3,700. Call at above address or 534 Vancouver Street.

FOR Sale—Langford Lake frontage, large lot, 75 ft. by about 110 ft., new 3-roomed house, with about $100 worth of furniture. Cash, $1,480, or on terms to be arranged. Cave & Saunders, Langley Street.

FOR Sale—Five-room modern bungalow, near sea, Oak Bay, good locality. Phone 7405L2.

GOOD six-room house, with all modern improvements, good cement basement and furnace, together with about 3½ acres of land, all in fruit, raspberries, logans, blackberries, apples, plums and pears. For price and particulars call at our office. L. U. Conyers & Co., 703 Fort Street.

HOUSES built on instalment plan. Modern homes for sale on easy terms. D. H. BALE, Contractor
Fort and Stadacona Phone 3140

JAMES Bay, 6-room bungalow, gas installed, 2 fireplaces, pantry, 3-piece bathroom, full basement. House stands on cement foundation; lots of flowers and shrubbery. House in fine condition inside and out. Price $2,400 cash or $2,500 terms. James Bay, 6-room bungalow, panelled, entrance hall, fireplace, full basement, lot 60 x 80. Price $3,000, $1,900 cash, balance $25 a month. James Bay 5-roomed semi-bungalow, 3 bedrooms and bathroom upstairs. Newly decorated inside and out. Price $5,800, $800 cash, balance to suit. These are genuine bargains. Sam Calvert, 735 Yates St. Phone 5118.

OWNER leaving city will sell at a sacrifice a four-room cottage, besides lean-to kitchen and bathroom (no fixtures), water and light. House just like new. Nice lot. Sims Avenue, high situation. Price only $875, terms. See it today, then make us an offer. Quick action required. R. V. Winch & Co., Ltd., 640 Fort Street. Phone 5180.

HOUSES FOR SALE 39
(Continued)

FOUL BAY ROAD RESIDENCE

HANDSOME home of ten rooms, situate on two acres; very fine garden, tennis court and two-car garage. Commands splendid view of sea and mountains. Built on modern lines, with hot water heating, two bathrooms, guests' lavatory off hall, etc. This home, in an exclusive locality, can be bought for a very low price, and we shall be glad to give information on a personal inquiry.

NEW STUCCO BUNGALOW

ALSO in the above exclusive locality, with grounds of half an acre, in a very sunny but sheltered position. Contains fine, large living-room with beautiful tiled fireplace, dining-room, one large and one moderate sized bedroom, bathroom with toilet separate, and kitchen wired for electric range. Room for two bedrooms upstairs. Immediate possession can be had. Price $5,500. Terms can be arranged to suit, if necessary.

GILLESPIE, HART & TODD, LTD.
Realtors
711 Fort Street
Real Estate Insurance Bonds

$4000

MODERN semi-bungalow, in the high part of Fairfield. Eight rooms, six down and two up, full cement basement, furnace, tubs, garage, gas, fireplace, hardwood floors and all other modern features. The grounds are in good condition, with ornamental and fruit trees, garden and flowers. The title is clear and easy terms are obtainable, with a small cash payment.

A. A. MEHAREY
408-9 Sayward Bldg., 1207 Douglas Street
Phone 3305

MODERN residence, 12 rooms, 2 conservatories, hardwood floors, plate glass windows; acre beautiful grounds, double garage, servant's cottage; lovely location near city limits; fine view. Handsome home, or opportunity for high-class boarding house. Close to Tourist Auto Camp. To be sold at bargain to close an estate. J. B. LIVSEY, 501 Sayward Block. Tel. 584.

BRETT & KER LIMITED
623 Fort Street Phone 122
REAL ESTATE, FINANCIAL AND INSURANCE AGENTS

OAK BAY

NEW STUCCO BUNGALOW, near the beach, but situated in a sheltered position. Included with the bungalow are two good lots laid out with rockeries and garden. This bungalow commands an enviable position situated as it is amongst Oak Bay's best homes.

Interior shows open porch, large reception-room, with edge grain floors and open hearth. French doors to dining-room, finished in grey, with buffet; bright spacious cabinet kitchen, rear hall giving access to two good bedrooms and three-piece bathroom. There is also a front hall with cloak-room and stairway to upper apartments with two unfinished rooms. Concrete foundations, basement and walks.

PRICE $4,200

BEAUTIFUL WATERFRONT LOT ON GORGE WATERS AND 7-ROOMED MODERN HOME

THERE are three bedrooms, two fireplaces, full basement with furnace; splendid front and back garden, garage. Interior and exterior in perfect condition. The general appearance is not the only special feature as the price is only $4,500, with $500 cash payment and the balance on easy terms.

ATTRACTIVE OAK BAY HOME
EIGHT ROOMS, STRICTLY MODERN
UNOBSTRUCTED VIEW
PRICE ONLY $3,500

ON the high ground, near the sea. Well-arranged semi-bungalow of eight rooms and enclosed sleeping porch; separate bathroom and toilet, two open fireplaces, panelled walls; full-sized cement basement, new furnace, laundry tubs, garage, etc. BEAUTIFUL UNOBSTRUCTED VIEW OF THE STRAITS AND MOUNTAINS. Lot 50 ft. x 150 ft. Taxes $40 per year. PRICE FOR QUICK SALE ONLY $3,500, terms.

P. R. BROWN & SONS, LTD.
1112 Broad Street Phone 1076

SIX-ROOMED house, nearly new, built-in features, garage. Reduced from $4,550 to $3,800. Phone 581R, Owner.

OAK BAY SPECIAL

WE OFFER a 9-room semi-bungalow, on good street, large treed lot, at the low price of $8,500. It has been reduced from $10,000; owners have spent a great deal of money above this in making desirable improvements. It is now too large for their requirements. There are six rooms on the ground floor, including one bedroom, with bathroom en suite. The house is in first-class shape, no expense being spared. Upstairs there are three bedrooms and bathroom, several separate wash basins and toilets. There is a hot water furnace, garage, and many other improvements. WE BELIEVE THIS IS ONE OF THE BEST BUYS IN OAK BAY and invite your inspection.

EXCEPTIONAL BARGAIN

SUBSTANTIAL 8-room house, well built and designed, hot water heating. About half an acre, laid out in garden and tennis lawn, some beautiful oaks, holly and other trees; 4½ acres in orchard and pasture. This is a desirable property and would subdivide to advantage. It commands a sea view. 2-mile circle. Low taxes. Price only

$11,000

R. V. WINCH & CO., LTD.
Members Victoria Real Estate Board
640 Fort Street Phone 5180

SAANICH DISTRICT
Just off the West Saanich Road (Keating)
1 Acre of First-Class Land and Shrubbery

$2250 WILL buy this 4-roomed cottage, large open fireplace, bathroom, electric light. Two wells, with 1½-h.p. engine. Plenty of large and small fruits. Taxes only $5 per annum. Close to transportation. Will sell furniture. Immediate possession given; owner leaving for England.

MARIGOLD DISTRICT

A COSY 4-roomed cottage, large open fireplace and two brick chimneys; outbuildings. Fifteen large fruit trees, small fruits. Taxes only $9.35 per annum. Half an acre of choice land. Price (cash $500, balance like rent), $1,550.

H. G. DALBY & CO.
634 View, Opposite Spencer's

ALDER & SONS, LTD.
618 Broughton Street (Pemberton Bldg.)
Phone 2015

$3000—SOUTH of Oak Bay Avenue, on a nice high lot, stands a cosy six-room bungalow home, with built-in features, good basement and furnace; nice lawn and shade. Good range, linoleum, shades and electric fixtures go with the house.

$1500—THIS is really a $2,400 bungalow and offering at $1,500. Living-room with nice fireplace, 2 bedrooms, enamel bath fixtures, kitchen and pantry, basement; all in perfect order. Such value as this is seldom offered and it is a real home.

$1300—FIVE ROOMS, water, light and toilet (no bath). Very easy terms on this one.

MUTUAL REALTY (CHISHOLM)
415 Sayward Bldg.

$250 CASH payment will buy lovely Summer home, Portage Inlet. Extensive grounds, cultivated; electric light; city water. Now $1,700, balance to suit. Phone 5584L.

$800—LITTLE 4-roomed furnished house. Very low taxes. Terms: $30 cash, balance $10 monthly. F. F. Higgs, 208 Pemberton Bldg.

$3150—OAK BAY STUCCO BUNGALOW—5 rooms, 2 large bedrooms and bath, separate lavatory, living-room and dining-room en suite, doors between, with fireplace, large kitchen and pantry, cement basement, furnace, cement walks, fruit trees, south of Avenue; all in excellent condition. On very easy terms. Exclusively by Bagshawe & Co.

5-ROOM modern bungalow, cement basement, fireplace, 3-piece bathroom, wash tubs, etc. This property must be sold quickly, in order to effect same price has been placed at $1,500. Good location, close to Jubilee Hospital. 1559 Pembroke Street. Terms. T. S. McPherson, 550 Central Bldg. Phone 1553.

FOR SALE—TO CLOSE AN ESTATE
1⅔ ACRES and FIVE-ROOM MODERN BUNGALOW

Situated on Beach Drive, Oak Bay, and overlooking the Municipal Park, with an uninterrupted view of sea and mountains.

For price and further particulars apply to E. F. Johnston, Colonist Office.

5-ROOM bungalow, fully modern; two large lots, garage; good location. 1405 Ryan Street, Rockland Park. $4,000 or offer. Get your agent to see it.

HOUSES FOR SALE 39
(Continued)

PEMBERTON & SON
Established 1887

OAK BAY
WE SPECIALIZE IN OAK BAY

SEVEN ROOMS, South Oak Bay; large drawing-room, extending the width of the house, entered from a hall; dining-room, kitchen, etc., and one bedroom downstairs. Three bedrooms upstairs. Hot air furnace. Lovely kitchen garden, with full-bearing fruit trees. PRICE

$5800

FAIRFIELD

$8500—BEAUTIFUL STUCCO BUNGALOW, consisting of five rooms and a half-finished attic, in a most desirable location near the sea and Beacon Hill Park. Oak floors and parquetad borders in ALL ROOMS. Finest of plumbing in a mosaic-floored bathroom. Hot water heating. A charming property at the right price.

CONSULT US BEFORE BUYING

PEMBERTON & SON
Phone 288
625 Fort Street Victoria, B.C.
Members of the Victoria Real Estate Board

THE ROYAL TRUST COMPANY
Executors and Trustees
REAL ESTATE DEPARTMENT
Phone 4750
Belmont House Victoria, B.C.

HOMES THAT SHOULD APPEAL TO THE CAREFUL BUYER

$2600 — FAIRFIELD DISTRICT — A modern bungalow of five rooms, built-in features, full basement and furnace, garage. Situated half a block from the car line. Exceptionally good value at the price quoted.

$2575 — OAK BAY DISTRICT — This bungalow has five rooms, with full basement and furnace heated. Modern throughout. Built in 1920. Good garage. If you are in the market for a house let us show you this one.

$3500—OAK BAY DISTRICT—A very nice, comfortable home of eight rooms, in fair condition. Two full-sized lots, with oak trees. This property is situated south of Oak Bay Avenue. A very attractive buy at the price quoted.

BUNGALOW WITH SEA VIEW

$3300

Bright, sunny 5-room bungalow, with unobstructed marine view. Entrance hall, living-room with fireplace nook; dining-room adjoining, and connected by archway, built-in effects; Dutch kitchen; 2 very good bedrooms; 3-piece bathroom; basement, cement floor, new furnace. Good garden lot, convenient to street car.

Terms can be arranged.

SUBURBAN HOME

$3300

Ideal property for the person who wishes home with country surroundings and city conveniences. Modern bungalow, 5 rooms, exceptionally well built. Large garden with fruit trees and abundance of small fruits and vegetables. Small barn for 1 cow, chicken house and garage. Everything in perfect condition. Situated about 3 miles out, but only about 5 minutes' walk to street car and about some distance from beach. This is exceptional property, and will pay to investigate.

HEISTERMAN, FORMAN & CO.
608 View Street Phone 55

$900—FOUR-ROOM BUNGALOW, OFF BRIGHTON AVENUE, two bedrooms, 3-piece bathroom, modern. Terms if desired.

$3000—SIX-ROOM BUNGALOW SNAP, HALF BLOCK TO STREET CAR. GOOD LOCALITY. Living-room (open fireplace), dining-room with buffet, three bedrooms, 3-piece bath; good basement, hot air furnace. Modern in all respects. Built six years.

VICTORIA REALTY CO.
516 View Street Phone 2035
"RELIABLE REALTORS"

$4250—SIX-ROOM HOUSE, standing in 10 acres of land with river frontage, barn, chicken houses; small orchard; excellent water supply. Close to station, store and postoffice.

C. WALLICH
Real Estate and Insurance Agent
Cowichan Station E. & N. Rly.

$1000—A VERY nice waterfront cottage on beautiful Cowichan Bay. This is a great bargain.

$2500—ON the close-in portion of Government Street, I offer one of the best six-room houses in that section. It is of good appearance, scrupulously clean and in perfect order. All modern conveniences. Pretty garden, lawn and outbuildings which could be used as garage.

$3950 — CHARMING and distinctive four-room California bungalow, south of Oak Bay Avenue; well proportioned and pretty rooms. Attractive garden and surroundings. The property is in really nice order. TERMS.

$5000—NEW six-room stucco bungalow, containing every attraction and convenience known to the builder's craft. Splendid high Fairfield location. TERMS.

HARRY AMPHLETT
212 Union Bank Bldg. Phone 5900

NORTH QUADRA STUCCO HOME

$4350—FOR THIS WEEK ONLY—A splendid bungalow of six rooms, replete with fittings to please the housewife. CITY ADVANTAGES WITH LOW COUNTRY TAXES. This is an exceptional buy. Call for details.

R. G. CHRISTY & CO., LTD.
Times Building Victoria, B.C.

$3000 OR NEAR OFFER FINE LARGE SEMI-BUNGALOW, NEAR SEA AND PARK, IN JAMES BAY. Splendid garden, trees and shrubs. View over Straits. This property is sound and in good repair. Can be bought at a bargain.

$1100—PRETTY SUBURBAN BUNGALOW, 4 LARGE ROOMS, BATH AND PANTRY, HOT AND COLD WATER, ELECTRIC LIGHT, FURNISHED. Taxes $4.50. Splendid garden. Owner leaving, must sell.

$1100—FOUR LARGE LOTS, NORTH QUADRA DISTRICT. In orchard. Beautiful building site.

$500—OLIVER STREET, OAK BAY—LEVEL LOT, WITH TREES. Surrounded by high-class improvements.

$300—HAMPTON ROAD, OAK BAY—LARGE, LEVEL LOT.

G. C. HOWELL 108 Pemberton Bldg.

AN ATTRACTIVE LITTLE HOME CLOSE IN—NEAR CENTRAL PARK

WE have an exceptionally neat, cosy little 5-roomed bungalow, in good residential locality, within half mile of the City Hall, which we can offer for a quick sale at an unusually low figure.

This little home is modern in every respect, has furnace, set wash tubs, granite fireplace, is panelled and beamed, and has many other pleasing features. Large double garage. Children's playhouse, etc.

Full sized lot all in nice garden with several full bearing fruit trees.

Circumstances make it necessary to dispose of this property at once, and it will therefore go to the first offer of

$2500

On Any Reasonable Terms
SWINERTON & MUSGRAVE, LTD.
640 Fort Street
Members of Victoria Real Estate Board

HOMES OUR SPECIALTY

$3000—WHY pay car fare? Buy this modern 5-room bungalow, basement, open fireplace, gas installed and strictly up to date. Good locality. Close to Government buildings.

$5,750, Four-room modern bungalow, Oak Bay, view of sea and close to car.

$1,850, Six-room house, newly decorated throughout, basement piped for furnace. Close to car, close to Jubilee Hospital. Terms like rent.

THE CITY BROKERAGE
625 View St. A. T. Abbey, Mgr. Phone 515

$1100—FOUR-ROOM BUNGALOW with basement, high location; walking distance. Cash $500, balance on mortgage.

$4300—NEW STUCCO BUNGALOW, large living-room, dining-room and hall have hardwood floors, Dutch kitchen, nook; cement basement, furnace and garage. Easy terms.

E. E. HEATH
555 Yates Street Phone 874

$1365—JUST completely overhauled—5-room house, Fernwood district, with good lot, garden, fruit trees, chicken houses. $200 down and balance to suit. F. F. Higgs, 208 Pemberton Bldg.

HOUSES FOR SALE 39
(Continued)

$100 FOR 3-roomed cottage, to be pulled down and removed. Lumber, windows and doors in good shape. Red Cross toilet, cost $40, sink cost $20. A snap at above price. F. F. Higgs, 508 Pemberton Building.

WANTED TO BUY—HOUSES 40

CASH client wants modern 5 or 6-room bungalow. Must be a bargain. G. C. Howell, 108 Pemberton Bldg.

WANTED—To buy small cottage or bungalow, anywhere in Victoria; cash or terms. Must be reasonable. Write Box 5285, Colonist.

WANTED to buy from owner—Bungalow, facing south, outside city limits; reach car or stage, modern improvements, 4 or 5 rooms, basement, good garden. Suite 4, 602 Blanshard.

WANTED for client—Five-room bungalow, close in. Price not over $4,800, and terms must be easy. F. F. Higgs, 208 Pemberton Bldg.

5 OR 6-ROOM bungalow in Oak Bay, with good-sized living-rooms, garage, and with a view preferred. Will pay up to $4,000 cash. Box 6515, Colonist.

SUMMER RESORTS 41

A BEAUTIFUL Summer home to rent, furnished, with garage and boathouse (with two boats), on Shawnigan Lake.
MARCHANT
111 Pemberton Bldg. Phone 3674

AT Cadboro Bay — Furnished cottages, rooms, tents, also camp sites. Phone 5297R1.

BRENTWOOD BAY—Pretty four-room cottage for Summer season, close to water. Full particulars apply Victoria Realty Co., 516 View Street. Phone 5035.

CORDOVA BAY—To let, July 1 to 20, nice Summer home on beach, furnished. Apply McMorran's store, or phone 4835 City.

FAMILY Summer boarding, "Woodside Farm," private beach, tennis, riding; plenty of fresh eggs, milk and cream. Great place for children. Terms reasonable. Mrs. A. Gline, Sooke, B.C.

FOR Rent at Cordova Bay—Four-roomed furnished cottage, with garage. Phone 5898R.

FURNISHED beach-front cottage at Saseenos to rent for July. Water laid in. Phone Ford, 5875R, mornings or evenings.

HOUSEBOAT, three rooms, partly furnished, two spring beds, for sale or to let. Phone 7379R.

HARBOR House Hotel, Ganges Harbor—An ideal spot to spend a holiday. Bathing, boating, fishing, tennis, billiards. Good table. Terms moderate.

ELK HOTEL, COMOX

IDEALLY situated, thoroughly comfortable. Fishing, bathing, boating, tennis, etc. Also camping suites for rent. Train and stage daily.

COME ONCE!
Mrs. G. P. Osler Phone 151, Courtenay

LOG cabin for rent, near beach, Patricia Bay; water at the door. Apply J. B. Livesay, Sayward Building.

SHAWNIGAN LAKE—Furnished cottage, season (June to October), $80. Apply J. L. Smith, Shawnigan P.O.

SOOKE—Four rooms, nicely furnished, bath. Apply 1317 Broad Street (barber shop).

TO Rent—Self-contained furnished apartment, two large bedrooms, near sea. Holliday, Cadboro Bay. Phone 4707R1.

VACATION TRIPS
HUNTING, CAMPING, FISHING
For Particulars Apply
GRAY & ADLER
Hunters' Lodge, McClure, B.C.

ACREAGE FOR SALE 42

NORTH SAANICH

A BUNGALOW of five rooms and bath, on the waterfront at Deep Cove. Fine beach, good anchorage, beautiful outlook. A better situation for a country home could not be desired.

SPARLING
At Deep Cve Tel. Sidney 103Y

BRENTWOOD BAY

FOR Sale, about 12 acres, within 10 minutes' walk of Brentwood College and the Saanich Arm. A good buy at $500 per acre. Box 1950, Colonist.

GOOD Acreage Buy—North Quadra St.—3½ acres, beautifully wooded, oak trees. Five-roomed well-built bungalow, city water, light and phone, 3-mile circle; tennis court. High position, beautiful view. Only $5,750, on very easy terms. Bagshawe & Co.

NORTH QUADRA ACREAGE—4 acres, all fenced; large house (in need of repair), city water and light; $3,100, on terms. 6 acres, fenced and in wheat; $1,500, on terms.
J. N. HOLLAND, 208 Pemberton Bldg.

SHELBOURNE STREET: 5½ ACRES, cleared $2500
CEDAR HILL ROAD: 5 ACRES, cleared $2500
CADBORO BAY: 50 ACRES, cleared. Per acre $350
NORTH QUADRA DISTRICT: 4 ACRES, cleared $2200

MACNICOL & KERR
674 Yates Street Phone 2470

CHOICE FIVE-ACRE RANCH

SITUATE on main road ten miles out; city water and phone. Land is all good, with running stream all the year. Chicken houses for 500 birds. Comfortable 4-room cottage, with bathroom. PRICE

$3500

JOHN GREENWOOD
1256 Government St.

OWNER'S DESPAIR—BUYER'S PROFIT

$4500—COST $14,000—It's true, too. Occupying one of the best locations on the Esquimalt Lagoon, running from public road up to and including waterfront, 10 acres of unsurpassed agricultural land, large portion of which is irrigated by free and perpetual water rights. Fruit trees, small fruits. Small house. All fenced and cleared. Ideal fishing, boating and bathing. Hop, stride and jump from Victoria.

HARRY AMPHLETT
212 Union Bank Bldg. Phone 5900

$2500—TERMS—Or $5,500 cash. Five acres and cottage, 1½ in strawberries, ½ in logans and raspe, 150 young logans and blackberries, 40 assorted heavy-bearing fruit trees, etc. Cow barn, wood and chicken houses. Clear title. Twenty minutes' run to city.

$2200—3 ACRES, inside 3-mile circle. Five minutes to car. All under cultivation, good land, no rock or stumps.
PATTERSON REALTY, 855 Yates

FIRST-CLASS FARM AS GOING CONCERN

195 ACRES. Over 50 acres in cultivation, balance good pasture; 1½ miles seafront, good beach and good anchorage, 40 acres in heavy crop of alfalfa, 10 acres in grain, orchard of about 5 acres 15-year-old fruit trees, 3 acres in potatoes. All equipment and implements included, together with 100 Shropshire ewes, 3 heavy draft horses, 5 grade Jerseys, 3 yearling heifers, 1 heifer calf, 80 Barred Rock chicks, purebred, 25 Wyandotte chicks, some keas, about 100 turkeys, large quantity of hay in barns, also go. 7-room farmhouse and all necessary outbuildings, including large barn. Property is to be sold at once. Purchaser to take all crops.

Further particulars on request.

PRICE $15,000

HEISTERMAN, FORMAN & CO.
608 View Street Phone 55

GENTLEMAN'S SPORTING AND FARMING ESTATE

A GOING CONCERN

WITHOUT doubt the finest and most up to date in the West. It cost the present owner $205,000 to develop, can be purchased for less than 25 per cent owing to retirement. Consists of 1,090 acres, 100 acres being seeded to field crops; 585 acres timbered land reserved for ranch purposes, and the balance, 425 acres, estimated to contain over 5,000,000 feet of fir and cedar.

BUILDINGS: Owner's residence, the last word in city modern construction; 8-room farmhouse, one 6-room cottage; two 4-room cottages, cow barn for 60 head, Beatty fittings, granary, barn, implement and tool sheds, two silos, etc., etc. Complete lighting and water plants.

Specifications and prices can be secured from

R. G. CHRISTY & CO., LTD.
Times Bldg. Victoria, B.C.

ACREAGE FOR SALE 42
(Continued)

PEMBERTON & SON
Established 1867

40 ACRES; 19 under cultivation, balance light clearing, some fir timber. The soil is very good clay loam. Very good water supply from two wells.
7-ROOMED HOUSE, in first-class condition, with hot and cold water laid on and lighting plant. The house is of modern design and frame construction, with concrete foundation and full basement.
THE OUTBUILDINGS consist of barn for 4 head, with loft, and chicken house for 150 birds, all in excellent state of repair.
COWICHAN STATION, store, school and postoffice are only one and a half miles away.
As a good producer and an investment this speaks for itself.

$6500
ON TERMS

SOMENOS LAKE FRONTAGE
9½ ACRES, all cleared, of first-class loam soil. This is a magnificent building site. A never-failing stream runs through property.

$3500

PEMBERTON & SON
625 Fort St. Phone 248 Victoria, B.C.

SHEEP RANCH OR SPORTING ESTATE
725 ACRES ON THE SEA FRONT, 28 MILES FROM VICTORIA, ON GOOD MOTOR ROAD. 150 acres improved. Some fine timber. Will carry 500 sheep. Fenced with wire. Farm Buildings. Good water. Splendid shooting and fishing. Owners very anxious to realize, will make heavy sacrifice. Full particulars on application.
DEEP COVE SEA FRONT, 3 ACRES (OR MORE) IN GARDEN, FRUIT AND FLOWERS. MODERN AND VERY ATTRACTIVE BUNGALOW, overlooking Saanich Inlet and mountains. A most desirable country home. Price $6,250.
G. C. HOWELL, 108 Pamberton Bldg.

$475 CAMERON district, seven acre ranch, partly cleared. Small shack, brooder house, garage. R.M.D. 2, Victoria.

ACREAGE WANTED 43

HAVE cash buyer for one or two acres and about five-room house. Price not to exceed $2,500. Soil must be good. F. F. Higgs, 208 Pemberton Bldg.

WANTED to Rent for eighteen months, with option of purchase, or further lease—Bungalow, two bedrooms, bathroom, etc. Two to five acres, within ten miles Victoria. City water and light, if possible. Box 2576, Colonist.

WANTED—Country home, with modern house and attractive surroundings, for cash client. G. C. Howell, 108 Pambarton Building.

PROPERTY FOR SALE 44

APARTMENT HOUSE SITES—
3 large lots, northwest corner of Douglas and Superior Streets, just south of Glenshiel Hotel. Price $6,000.
2 large lots, southeast corner of Government and Michigan Streets, extending to Young Street. Price $4,500.
Also apartment house with stores below, in industrial district, on car line. Price $2,000.
BEAUMONT BOGGS & CO., LIMITED
Agents 620 Broughton Street

CORDOVA BAY—Beautiful waterfront lot, 50x256, sandy beach, only $750. 1 acre lot, with frontage on main road, only $300. Bagshawe & Co.

INVESTMENT
GOOD LEVEL LOT ON ST. PATRICK STREET, next to good house. The price enables you to build a bungalow and make a good profit on your investment.
FOR QUICK SALE, ONLY $350 CASH.
(Listing No. 52)

BRITISH COLUMBIA BOND CORPORATION, LTD.
1200 Government Street
Members Victoria Real Estate Board

LOT on Colquitz Ave., Saanich, for quick sale, $100. Box 2548 Colonist.

SPLENDID building lot, 45x140, James Bay, close park and beach. Taxes $23. Clear title. Cash $425. Box 2423, Colonist.

SEAFRONTAGE—5½ acres, beautifully located, nice beach, best salmon fishing district. Well-built and modern 5-room bungalow, panelled, open fire; water piped in. Handy to main road and not far from town. Price only $7,500. J. H. LIVSEY, 204 Sayward Block. Tel. 664.

$1700 FOR a ½-acre Gordon Head fruit farm, in a high state of cultivation, with currants, logans, raspberries. Pretty 3-room cottage, barn, chicken house and garage; city light, water and phone. F. F. Higgs, 208 Pamberton Bldg.

CLOSE IN BUSINESS PROPERTIES
WE have made a special study of business properties and invite those who desire downtown locations, either for business or investment purposes, to consult us.
We are specialists in such properties.

ALFRED CARMICHAEL & CO., LTD.
And DAVID LEEMING
Real Estate, Investment and Insurance Agents
624 Fort Street (at Broad)
Members Real Estate Board of Victoria

PROPERTY WANTED 45

HAVE client waiting to build in Oak Bay. Send us your listings. Victoria Realty Co., 616 View Street. Phone 3036.

LOT in upper James Bay. Must be cheap and for cash. Box 2621, Colonist.

MONEY TO LOAN 52

ATTRACTIVE terms of repayment—Sums ranging from $250 onwards always available for first mortgage loans on business, home or farm properties. Lowest current rate of interest. Strictly confidential. F. R. Brown & Sons, Ltd., 1112 Broad Street. Phone 1916.

7% MONEY
A LIMITED amount to loan on strictly first-class improved property at seven per cent. Helsterman, Forman & Co.

AGREEMENTS for sale and mortgages purchased. Money to loan. Foot & Manser, Barristers, Bank of Nova Scotia Bldg., Victoria.

AGREEMENTS for sale, mortgages, motor liens, etc., bought for cash. Apply A. D. Ford, 207 Pemberton Building. Phone 1986.

MONEY TO LOAN ON FIRST MORTGAGE OVER IMPROVED PROPERTY IN VICTORIA, OAK BAY AND SAANICH.

WISE & CO., LTD.
107 Pemberton Bldg. Phone 2441

MORTGAGES
IMPROVED SECURITY REQUIRED

SWINERTON & MUSGRAVE, LTD.
440 FORT STREET

PERSONAL 58

IF your watch does not give satisfaction bring it to the "Watch Bason." Brown Block, Broad St. Mainspring, $1; cleaning, $1; work guaranteed. Opp. Spencer's.

I WILL not be responsible for any debts contracted by my wife, Jana McCreadie, after this date.—A. McCreadie.

MADAME OLIVIA, psychologist and clairvoyant, 1445 Fell Street, Oak Bay Avenue. Phone 2905.

THOS. PLIMLEY, Ltd., for guaranteed used cars and trucks. Liberal terms. Phone 697.

WATCHES, clocks and jewelry cleaned and repaired. Moderate charges. Work guaranteed. Dewar, Room 118, Woolworth Bldg. Phone 4248.

TIMBER BROKERS 60

CROWN grant and licensed timber for sale. Cruisers' reports and estimates furnished, with topographical maps. Log brokers. Girdwood & Lewis, Ltd., 117-119 Pemberton Bldg.

IN the market for 200 to 500 millions of Crown grant timberlands. Newcomer to B.C.; mass business. Give price and location. Box 1464, Colonist.

RYAN, McINTOSH, HIBBERSON, BLAIR TIMBER CO., LTD., TIMBER CRUISERS, VALUATORS AND CONSULTING ENGINEERS. Timber for sale in large or small tracts. Crown grant of licence, in any part of the Province. 742 BELMONT HOUSE, VICTORIA.

WE have for sale timber, Crown grant or licence, large or small tracts. Pamberton & Son.

SELECT HOMESITE, OAK BAY
High and Sheltered
150 x 150, Beach Drive and Sylvan Lane, Gonzales Hill.
Fine uninterrupted marine view, surrounded by high-class residences. Owner in England writes "Sell." Let Us Show You This.
Exclusive Agents
COMMERCIAL AND FINANCIAL CORPS., LTD., 725 Fort St.

WANTED
4-room semi-bungalow, high location, Fernwood-Hillside district. Client waiting to purchase.
EMPIRE REALTY CO., LTD.
611 Fort Street Phone 2251

CANADIAN NATIONAL RAILWAYS
WESTERN REGION

Sealed tenders will be received at the office of the Chief Engineer, Winnipeg, Man., until 12 o'clock noon Tuesday, June 15, 1926, for the following work:
(1) Construction of a connection 2.97 miles long, between Canadian National Railway and Grand Trunk Pacific Railway, near Solomon, Alta.
(2) Installation of twenty-two concrete culverts on Smithers Division in British Columbia.
Plans, specifications and form of contract may be seen and form of tenders obtained at the offices of Chief Engineer, Winnipeg District; Engineers at Vancouver, Victoria, Edmonton and Saskatoon; Division Engineers at Prince Rupert, Calgary, Regina and Prince Albert; Canadian National Railway Agent at Moose Jaw.
Tenders will not be considered unless made on the form supplied by the Railway Company and accompanied by an accepted cheque on a chartered bank equal to five per cent of the value of the work, payable to the order of the Treasurer, Canadian National Railways.
The lowest or any tender not necessarily accepted.

W. A. KINGSLAND,
General Manager.
Winnipeg, Man., June 1, 1926.

NOTICE TO CREDITORS
Any person having money owing to them against the 1926 24th May Celebration Committee kindly send same immediately to
C. B. SYLVESTER,
Secretary and Manager, 709 Yates Street.

CORPORATION OF THE TOWNSHIP OF ESQUIMALT

TAXES

TAX STATEMENTS have been mailed to all persons whose names appear on the Collector's Roll of the above Corporation. Any such person who has not received a statement is requested to notify the undersigned. To the CURRENT TAXES unpaid on July 1st will be added 10% of the amount thereof.

G. H. PULLEN,
Collector of Taxes.

CORPORATION OF THE TOWNSHIP OF ESQUIMALT
Applications are invited for the position of WIRING INSPECTOR. For particulars apply to the undersigned, to whom applications must be addressed and delivered not later than 5 p.m. on Monday, June 7th, 1926.

G. H. PULLEN, C.M.C.,
Municipal Hall,
Esquimalt, B.C.

V. 2633.

Extensive Auction
TODAY AT 1:30 P.M.
In McCloy & Co.'s Auction Rooms
Corner Pandora Avenue and Blanshard Street

Large Selection of Good Class
Furniture
and
Effects
Piano, Organ, Gramophones, Radio
(As previously advertised)

Also
Large House or Store
"Eureka" Refrigerator
With Glass Doors
Terms Cash

McCloy & Co.
Phone 1431

MAYNARD & SONS
AUCTIONEERS
Instructed, we will sell at Salesrooms, 727-733 Pandora Avenue,
Tomorrow (Friday)
AT 1:30 P.M.
Another Large Consignment of
Household Furniture
Cottage Piano, Silent Salesman, Etc.
Including: Very good Cottage Piano and Furniture for Parlor, Den, Dining-Room, Bedroom and Kitchen, Silent Salesman, Showcases, Counters, Etc.
Also at 11 o'Clock in Our Stockyard
Per instructions by party leaving city, Portable Wood Sawing Outfit, consisting of Gas Engine and Cordwood Saw, 1-Ton Ford Truck, all in good running order; also usual sale of Poultry, etc.
MAYNARD & SONS
Auctioneers Phone 837

BARTHOLOMEW'S ANTIQUES
High-Class English and Fine Art Furniture, Old Sheffield Plate, Works of Art, Etc.
Largest Stock on the Pacific Coast
1118-17-19 Fort Street Phone 1411

New Furniture
HOME FURNITURE COMPANY
F. W. BARTHOLOMEW
828 Fort Street Phone A118

Sale No. 1957
Preliminary Notice
Important Sale of
Household Furniture and Effects
STEWART WILLIAMS & CO.
AUCTIONEERS
Duly instructed by the Royal Trust Company, Executors in the Estate of Mrs. Dupont, deceased, widow of the late Major Dupont, will sell by Public Auction at the residence, 1140 Rock Street, off Quadra Street, on
Wednesday and Thursday, June 9 and 10
Commencing at 10:30, the whole of the valuable Furnishings, Paintings and Effects.
Full particulars later or list of the Furniture can be obtained from
The Auctioneer
Stewart Williams
410 and 411 Sayward Building
Phone 1324

Vancouver Island News

FAREWELL GATHERING TO REV. J. R. HEWITT

Presentations Are Made to Departing Minister and His Wife at Valedictory Meeting

DUNCAN, June 2.—On Monday evening a gathering was held to say farewell to Rev. and Mrs. J. R. Hewitt. The Alderlea Hall was filled with friends from the three appointments, Duncan, Somenos and Maple Bay; Mr. J. H. Smith occupied the chair.

The first part of the programme consisted of musical selections; solos were rendered by Mr. C. A. Johnson, Mrs. Jennings and Miss Locall. A violin solo was played by Miss Florence Mains and Mr. Highstead gave a humorous reading. Songs were given by Mrs. A. Dirom, Mr. McIntyre, Miss Owens, Mrs. Gorton and Mr. Johnson. The performers were ably assisted by Mr. Willett who acted as accompanist in his usually efficient way.

A few words of appreciation of the services of Mr. and Mrs. Hewitt were given by Mrs. Whidden, for the Ladies' Aid, and Mr. Arnold Flett, for the Young People's Society. Mr. Thorpe then read an address from the congregation, expressing the happy relationship that had always existed between Mr. Hewitt and his people, regretting his departure, still they wished him godspeed in his new field of labor.

Mr. Hewitt was then presented with a well-filled purse, which he accepted with a few words of thanks and appreciation of the loyal support of the people.

Mrs. Hewitt, who is a graduate of Toronto College of Music, both for piano and pipe organ, has given her services gratuitously as organist to the Alderlea Church and has used her talents unsparingly whenever she could help, and was also remembered. Mrs. Ash, on behalf of the choir, presented her with a purse of money. The Ladies' Aid has previously given her a cheque, and the girls of the I.C.I.T., of which group Mrs. Hewitt was president, had presented her with a nice leather pocketbook.

Little Miss Ruth Hewitt was given a silver napkin ring.

Refreshments were served by the ladies of the congregations.

DOMINION DAY IS TO BE CELEBRATED

Man Remanded on Charge of Shopbreaking — Preparations at Alberni for Holiday

ALBERNI, June 2.—The committee in charge of the Dominion Day celebration, which will be held under the auspices of the W.A. of the West Coast General Hospital, on the Recreation Park, Alberni, are sparing no efforts to make the celebration a general success. A general outline of the programme is as follows: Children's races at 9 a.m.; a parade of decorated cars, starting from the postoffice, Port Alberni, at 11:30 a.m. Prizes will be given for the best decorated car, the best float, the best decorated bicycle, best comic bicycle and the oldest automobile. Lunch and refreshments will be served on the grounds, with a baseball game at 1 p.m. The Port Alberni brass band will play selections on the grounds from 3 to 5 p.m., and there will also be selections on the bagpipes. In the evening there will be water sports, when the tide permits, followed by a grand dance at 9 o'clock and the crowning of the sports king.

Hon. A. M. Manson and Inspector of Municipalities R. Baird motored through from Nanaimo on Tuesday.

George Hannay was yesterday afternoon arrested at his residence on the Nanaimo Road by Provincial Constable Woods, on a warrant issued by Chief Cronk, of Port Alberni, charging him with shop breaking in Port Alberni. The case came up before Police Magistrate A. G. Freeze the same evening and an eight-day remand was obtained at the request of the prosecution. Bail was asked for by the accused, and set at $2,000, in two sureties of $1,000, and the accused was given till noon of June 2 to obtain it.

At Cowichan Lake

LAKE COWICHAN, June 1.—The following guests registered at the Lakeside Hotel during the past few days: Mr. W. S. Comer, Vancouver; Mr. H. A. Steenson, Victoria; Mr. and Mrs. A. McKinty, Victoria; Mr. and Mrs. McMichael, Victoria; Mr. and Mrs. C. A. Jones, Vancouver; Miss G. Chisholm, Vancouver; Mr. Reg. Hicks, Vancouver; Mr. and Mrs. Geo. W. Haines, Moose Jaw, Sask.; Mr. D. Alexander, Victoria; Mr. H. Ryan, Victoria; Major and Mrs. F. W. B. George, Victoria; Mr. C. A. Backlnam, Victoria; Mr. Chas. de la Vergne, Seattle; Mrs. E. de la Vergne, New York; Mr. and Mrs. N. D. Fratt, Seattle; Miss Idalla Fratt, Everett, Wash., Mr. and Mrs. Malden, Victoria.

Strawberry Vale Institute to Hold Picnic in July

STRAWBERRY VALE, June 2.—The Strawberry Vale Women's Institute held its regular monthly meeting yesterday afternoon in the new headquarters on Wellington Road, Colquitz, with the president, Mrs. C. H. Williams, in the chair. A variety of important business items occupied the attention of the members, and some splendid reports on recent activities of the Women's Institute were heard. These included a report from the committees in charge of the Winter series of dances which had been held fortnightly with great success. The concert recently held under the auspices of the Institute enabled them to hand over a splendid amount to the Solarium committee.

Immediate activities will include the annual picnic for the institute and friends. This event has been decided upon for July.

Mrs. Fink and Miss Foster served tea when business was concluded.

CANNOT EXTEND HIGH SCHOOL AREA

Department of Education Points Out Practical Difficulties Exist at Duncan

DUNCAN, June 2.—The regular monthly meeting of the Duncan Consolidated School Board was held last night, all the members being present with the exception of Trustee Reeves.

A letter was read from the Department of Education regarding the application of the board for the formation of a high school area embracing the whole of Cowichan, having Duncan for a centre. The department pointed out that such a scheme was not feasible, and could not affect the area outside of the Duncan and North Cowichan municipalities, except with the consent of the parties to be taxed. The department drew the attention of the board to the fact that rural school districts already had the power to meet the cost of high school tuition for children from their districts if they so desired.

Dental Work

The department wrote regarding the school dental service here, to the effect that "as soon as your board decides that the service is of sufficient value to your board to justify an expenditure of money on the same basis as a teacher's salary, the department will be in a position under the provisions of the school act, to make a grant in respect to the services of a school dentist."

The Imperial Order of the Daughters of the Empire wrote offering a picture of the late Nurse Edith Cavell, and another of the late Jack Cornwall, V.C., to be added to the Duncan school picture gallery. The offer was accepted.

Medals for Arithmetic

The offer of the local lodge of Knights of Pythias to donate a silver medal for the pupils making the highest percentage in the subject of arithmetic at the coming entrance examinations, was also accepted. This lodge makes a practice of donating two medals each year, one for competition among pupils of the Duncan School and the other for pupils in the North Cowichan school district.

The transportation committee has received complaints that in one of the school busses certain pupils have developed a habit of using pins to prod their companions, and lately safety razor blades have also made their appearance. The matter complained of will be rectified by requiring culprits in future to walk.

Applications for increases in salary from Mr. Waites and from Miss Stewart were not granted.

Mr. Strouiger wrote offering to do the janitor service at all the city schools for $160 per month. Mr. Strouiger is already janitor at the Central and High Schools, while another is employed in that capacity in the Primary School. The offer is slightly higher than the amount now paid for janitor service. Trustees Stanhope and Gunns are a committee to deal with the matter.

Brownie's Tea Proves Notable Success

CAMPBELL RIVER, June 2.—The tea and home-cooking stall organized by the Brownie Committee, and held at the home of Mrs. George Francis on Friday afternoon, proved to be a great success, the tables being gaily decorated with California poppies. A feature of the afternoon was a raffle of a doll's wooden bed which was given to the Brownies by Mr. Sutherland, of Coughlan, B.C., who is totally blind.

The committee wishes to thank all the ladies who so generously donated to the home-cooking stall, and also to express their appreciation of the splendid attendance. The handsome sum of $40 was realized.

Mrs. George Francis and Mrs. R. Zeigler were in charge of the cooking stall. Mrs. C. Fitzgerald, Mrs. P. Painter and Mrs. H. Pidcock served tea.

Campbell River Personals

CAMPBELL RIVER, June 2.—Mr. Frank Cross, of the Campbell River Trading Store, has returned from a short visit to Vancouver.

Miss L. Johnson returned to Bevan on Monday last.

Mr. Carl Thulin and Mr. R. Ruston returned to Campbell River on Tuesday, after having spent several days at Buttle Lake.

Mr. and Mrs. J. Phelps, of Elk Bay, were guests at Campbell River over the week-end.

Mrs. P. Harambourne and Mrs. J. Harambourne, of the International Timber Co., were visitors to Campbell River the latter part of the week.

Mr. J. P. Lewis has returned from a hurried trip to Vancouver.

Mr. B. Fleming, of Vancouver, is at present a guest at the Willows Hotel.

Miss H. Stuart and Mrs. Gowan, of West Summerland, are at present visiting at Campbell River.

Mr. and Mrs. Jas. Forbes and son returned to Campbell Lake early in the week from a short visit to the city.

MAKE PLANS FOR FLOWER EXHIBITION

Will Participate in Annual Conference of Island Institutes in October

MARIGOLD, June 2.—The Garden City Women's Institute held its regular monthly meeting yesterday afternoon. The president, Mrs. M. Hall, presided and there was a good attendance of members. The treasurer's report, submitted by Mrs. Monroe, showed financial matters in a satisfactory condition, while the committee in charge of arrangements for the recently-held picture show in Marigold Hall reported good results from the entertainment.

Whether the Institute will enter the competition in the Women's Institute section at the Provincial Exhibition in August will be decided at a special meeting to be held in Marigold Hall on Tuesday afternoon, June 8.

It was decided to participate in the annual conference of the Island's Institutes in October and Mrs. Hall was appointed official delegate with Mrs. Harrison and Mrs. Fryatt as institute delegates.

Mrs. Hall and Mrs. Wilkison were chosen to complete arrangements for a home cooking stall to be held in David Spencer's basement, by courtesy of the firm, on Saturday, June 5.

On June 18 a concert will be given in Marigold Hall under the auspices of the Women's Institute when the children of Marigold and district will supply the entire talent for what promises to be a most pleasing entertainment. Mrs. Fenshan is general convener of this event, the proceeds of which will be given to the Solarium for Crippled Children at Mill Bay.

Arrangements for the forthcoming flower show, which this Institute holds annually with the Cottage Gardeners of Ward Four, Saanich, were discussed. The exhibit will be held in Marigold Hall on August 25. The following ladies were appointed in charge of the various sections which come under the Institute: Flowers and plants, Mrs. Hall; vegetables, Mrs. Kater; home baking and canning, Mrs. Wilkison; sewing, Mrs. Nix; children's work, Mrs. Dewar.

Deep Cove Branch Of Navy League Will Stage Sports Day

DEEP COVE, June 2.—On August 7 the Deep Cove branch of the Navy League and the Allies Chapter, I.O.D.E., North Saanich, will co-operate in holding an afternoon of sports (aquatic and field sports) in the grounds of the chalet. The Sea Cadets' Band will play. It is hoped that teams from all the local schools and from a number of Victoria schools will compete.

Officers Installed

NANAIMO, June 2.—Oliver Lodge, Daughters of St. George, met last evening, when Past President M. Jolley, and Deputy L. Wagstaff duly installed officers for the new term. They are: worthy past president, Sister J. Stephenson; worthy president, Sister Bailey; worthy vice-president, Sister Hedley; W. first conductor, Sister Dixon; W. second conductor, Sister Perris; W. inside guard, Sister Bain; W. outside guard, Sister Copeland.

At the close of the business meeting the members presented Past President Stephenson with a bouquet of flowers, and then adjourned to the supper room, where refreshments were served.

Child Dies

NANAIMO, June 2.—The death occurred in the Nanaimo Hospital, Tuesday, of Muriel Isobel, six-year-old daughter of Mr. and Mrs. W. L. Work, of North Wellington. The funeral will take place from D. J. Jenkins' chapel, Thursday afternoon, at 2:30. Interment in the Nanaimo cemetery.

Week's Clearings

TORONTO, June 2.—Bank clearings for the principal Canadian cities for the week ending today, as compared with the same week in 1925, were as follows:

City	1925	1926
Halifax, N.S.	$ 2,792,629	$ 2,652,430
St. John, N.B.	2,247,767	2,303,722
Moncton, N.B.	668,648	789,614
Quebec, Que.	4,847,899	6,191,845
Sherbrooke, Que.	686,467	.....
Montreal, Que.	85,658,810	101,950,574
Ottawa, Ont.	5,907,010	5,509,533
Kingston, Ont.	584,099	670,476
Peterboro, Ont.	640,861	649,024
Toronto, Ont.	66,951,785	98,088,279
Hamilton, Ont.	4,844,274	4,651,881
Brantford, Ont.	966,995	904,040
London, Ont.	2,734,741	2,149,573
Kitchener, Ont.	861,877	984,402
Windsor, Ont.	2,670,345	3,544,271
Ft. William, Ont.	1,016,729	969,241
Winnipeg, Man.	42,895,438	46,246,200
Brandon, Man.	432,919	464,221
Regina, Sask.	2,819,749	3,720,190
Moose Jaw, Sask.	943,717	942,729
Saskatoon, Sask.	1,221,481	1,742,447
Lethbridge, Alta.	653,666	671,023
Calgary, Alta.	5,111,172	6,992,900
Edmonton, Alta.	4,724,442	.....
Medicine Hat, Alta.	265,274	.....
New Westminster,	672,645	679,877
Vancouver	15,494,214	14,196,414
Victoria	1,830,274	1,895,221

Consider the fish. He seldom gets hooked so long as he keeps his mouth shut.

A Pimply Face Is Unsightly

Miss C. C. M. Smart, South Battleford, Sask., writes:—"A while ago I was troubled with facial blemishes, especially pimples, and was really ashamed to go out with such a bad looking face.
I tried 2 or 3 different remedies, but they didn't help me any, so one day a friend, who had been troubled the same as I was, advised me to use

Burdock Blood Bitters

After I had taken two bottles there wasn't a pimple of any kind left on my face, and I now have a clear, smooth and velvety complexion."
Put up only by The T. Milburn Co., Limited, Toronto, Ont.

as simple as
1-2-3

—finding that furnished suite you want to rent.

Turn to the columns headed "Furnished Suites" in The Daily Colonist Want Ads.

You will find that each advertisement is conveniently classified.

You'll appreciate the ease with which you can find the apartment you want in

Colonist Classified ADS

TODAY'S RADIO

Programme of Principal Western Broadcasting Stations

CFCT, Victoria, B.C. (329.5)—Silent night.

KFI, Los Angeles, Cal. (467)—5:30-11 p.m., continuous varied programme.

KFOA, Seattle, Wash. (455)—10-11:15 a.m., Home-Maker's Half-Hour. Cheerio programme to the shut-ins. Closing market quotations. 4:15-5 p.m., The Times news bulletins, weather report and recipes. 5-5:15 p.m., Mary Gordon reads children a story. 6:25-6:45 p.m., sports and amusement revue.

KOWW, Walla Walla, Wash. (256)—12-1 p.m., Rotary Club programme. 7-7:30 p.m., weather, markets, talk on Bee Culture. 8 p.m., studio programme by Dora Wright Kolars. 11-11.30 p.m., organ recital by Carl Genael.

KFWB, Hollywood, Cal. (252)—8 p.m., courtesy programme, featuring McGavin Bros.' Orchestra and assisting artists. 9 p.m., Dell's Ice Cream Orchestra and soloists. 10-11 p.m., Warner Bros.' Frolic.

CFDC, Vancouver, B.C. (411)—1:30-2:30 p.m., home and social activities. 6-7 p.m., dinner programme. 7-7:30 p.m., news. 10:30-11:30 p.m., an hour of dance music. Tickletoe Orchestra.

KQW, San Jose, Cal. (227)—6:30 p.m., U.S. Department of Agriculture programme. "Fifty Farm Flashes." Subject: "Fruits and Vegetables." 7 p.m., California Farm Bureau evening Radio News, consisting of news dispatches, weather reports, mail bag, farm topics and editorial talks.

CFYC, Vancouver, B.C. (411)—4:30-5:30 p.m., studio programme. 7-7:30 p.m., evening information service. 8-8:30 p.m., musical programme and talk on gardening.

CFCQ, Vancouver, B.C. (411)—12-1:30 p.m., radio dealers' programme. 2:30 p.m., variety programme. 3:30-4:30 p.m., courtesy programme. 5:30-6 p.m., Vancouver Star news items. 11:30-1 a.m., dance music.

KGW, Portland, Ore. (492)—6-7 p.m., dinner concert. 7:30-7:45 p.m., weather, police and market reports, news items. 7:45-8 p.m., lecture, courtesy Catholic Truth Society. 8-10 p.m., vaudeville programme in twenty minute acts. 10-12 midnight, dance music by Cole McElroy's Dance Orchestra.

KNX, Hollywood, Cal. (337)—8 p.m., courtesy programme. 9-11 p.m., feature programme. 11 p.m., Ray West's Cocoanut Grove Orchestra. 12 midnight, Don Meaney's Midnight Frolic.

KGO, Oakland, Cal. (361)—10-12:30 a.m., dance music.

CNRC, Calgary, Alta. (436)—6 p.m., bedtime story by Aunt Mary. 8 p.m., studio programme by the C.N.R. Little Symphony Orchestra, and soloists.

KHQ, Spokane, Wash. (395)—8 p.m., courtesy programme, featuring Leonardo Brill and his concert trio. 9 p.m., courtesy programme of popular music.

KFAU, Boise, Idaho (280)—7-8:30 p.m., musical programme.

KTBI, Los Angeles, Cal. (294)—7:15-8 p.m., Aunt Martha's children's hour. 8-8:30 p.m., Prof. W. H. Head, of the public speaking department of Venice High School, will give his weekly biblical impersonations. 8:30-9:30 p.m., musical programme, vocal an dinstrumental numbers.

CNRC, Vancouver, B.C. (291)—9 p.m., studio programme presented by the Gyro Club Orchestra.

KPO, San Francisco, Cal. (428.)—5 p.m., programme by the KPO Quartette. 9 p.m., studio programme. 10-11 p.m. Cabiria Cafe Dance Orchestra, Billy Long director.

CFXC, New Westminster, B.C. (291)—6-7 p.m., studio programme.

KJR, Seattle, Wash. (384)—10:30-11:30 a.m., Frederick & Nelson programme. Music by Cornish School of Music. 11:30-12 noon, Post-Intelligencer talk: "What to Prepare for tonight's dinner." 5:40-6 p.m., closing stock quotations, New York. 6-6:10 p.m., weather reports and "The Box Office" daily resume of doings at theatres. 7 p.m., courtesy programme by Eureka Mixed Quartette. 8:30 p.m., courtesy programme, featuring Henry Damski's Orchestra, with G. Donald Gray, baritone, assisting. 10 p.m., courtesy musical programme. 10:30-12 p.m., presenting the weekly meeting of the "Keep Joy Radiating Order of Bats."

CKCD, Vancouver, B.C. (411)—8:30 p.m., news items. 8:50-9:30 p.m., studio programme.

KTAB, Oakland, Cal. (240)—8-10 p.m., studio programme.

Nippon Prime Minister Reorganizes Government

TOKIO, June 2.—Premier Wakatsuki today announced a reorganization of his cabinet, involving changes in four portfolios.

Y. Hamaguchi, hitherto Minister of Finance, becomes Home Minister, in which post he succeeds the Premier.

S. Hayami is named Minister of Finance. He has been Minister of Agriculture and Commerce.

Viscount Kyeshiro Inouye, Parliamentary Secretary to the Navy, is named Minister of Railways.

Chuji Machida, a leader of the Kensekai Party, becomes Minister of Agriculture and Commerce.

The reorganization eliminates Mitsura Sengoku, Minister of Railways.

SKINNY MEN
RUNDOWN MEN
NERVOUS MEN

Don't Miss This

You're behind the times if you don't know that Cod Liver Extract is one of the greatest flesh producers in the world.
Because it contains more vitalizing vitamines than any food you can get.
You'll be glad to know that McCoy's Cod Liver Extract Tablets come in sugar coated form now, so if you really want to put 10 or 20 pounds of solid, healthy flesh on your bones and feel well and strong and have a complexion that people will admire—ask Vancouver Drug Co., MacFarlane Drug Co., Owl Drug Co. or any druggist for a box of McCoy's Cod Liver Extract Tablets.
Only 60 cents for 60 tablets, and if you don't gain five pounds in 30 days your druggist is authorized to hand you back the money you paid for them.
It isn't anything unusual for a person to gain 10 pounds in 30 days, and for old people with feebleness overtaking them they work wonders.
(Advt.)

Finance and Commerce

MARKET ENDS DAY WITH SHARP JUMP

DAY'S NEWS CONSTRUCTIVE IN CHARACTER—PRICES IRREGULAR AT OPENING

General Motors Leads Advance—Rumors of Extra Dividend Boost Standing—Bonds Respond

NEW YORK, June 2.—A sharp upturn in prices took place toward the close today after an early period of irregularity. The day's news was largely constructive in character. Call money rates eased as funds withdrawn for June 1 payments began to flow back here from the interior.

General Motors common led the late advance by climbing nearly five points to 129, largely at the expense of overcrowded short interests. Wall Street heard unconfirmed reports that the directors would declare another extra dividend of $4 in the next quarter. J. P. Morgan & Co. announced the private sale of a block of $9,000,000 of General Motors stock at 118¼, the closing market price of 119 representing a net gain of half on the day.

Oils were under quiet accumulation. Lago, one of the most active issues, touched 23½, the highest price since it was listed on the exchange.

A drop of more than three points in Atchison, presumably in further reflection of the statement of President Storey that no increased dividend was likely for some time to come, was the only development of consequence in the railroad group.

Total sales were 1,287,000 shares.

The bond market responded to the better outlook for European affairs and hints of special developments affecting some issues. With a relaxation of money rates, domestic securities held their ground well, but trading in this division was colorless.

Although it was announced that the Canadian Finance Minister was seeking authorization for a $150,000,000 loan, American bankers who have handled financing for the Dominion Government expect no bond offerings before next Fall at the earliest.

(All Fractions in Eighths)

	High	Low	Bid
Allis Chalmers	46	46	46
Allied Chemical	113-3	116-2	118
Am. Beet Sugar	22-2	22-2	22-2
Am. Bosch Mag.	26-2	26-2	26-2
Am. Can	46-6	46	46-6
Am. Car & Fdy.	96	96	96
Am. Intl. Corp.	36	36	36
Am. Linseed	29-4	28-4	29-4
Am. Locomotive	93-4	93	93-4
Am. Smelters	118	116-2	118
Am. Steel Fdy.	41	41	41
Am. Sugar	67-6	67-3	67-4
Am. Sum. Tob	14-4	14-4	14-4
Am. Tel. & Tel.	149-4	148-7	148-2
Am. Tobacco	118	116	116
Am. Tobacco "B"	114	114	114
Am. Woolens	23-6	23-5	23-2
Anaconda	43-2	43	43
Armour "A"	14	14	14
Atlantic Gulf	29	29	30
Atchison	136	134-2	134-2
Baldwin Loco	103	100-4	100
Baltimore & Ohio	60-3	59-4	60
Bethlehem Steel	40-3	38-2	40-3
Brooklyn Manhat	67-1	67	67
California Packing	134	132	134
California Pete	33	32-6	33-7
Canadian Pacific	138-5	138	138-4
Central Leather	16	16	16
Cerro De Pasco	43-4	42-4	42-4
Chandler pfd.	29-6	29-6	29-6
Chesapeake & Ohio	127-7	127	127-6
Chic. Gt. Western	4-6	4-5	4-6
Chic., Mil. & St. P.	11	11	11
Chic. & Northwest	72	72	72
Chic. R.I. & Pac.	49-4	49-1	49-1
Chrysler Motor	71-4	70-5	71-4
Coca Cola	135-7	132-4	133-4
Colo. Fuel & Iron	46	46	46
Columbia Gas	81-2	80-2	80-7
Cons. Gas	95-7	93	95-4
Cont. Can	74-6	74-6	74-6
Cont. Oil	20-1	20-1	20-1
Cont. Motor	16-3	16-2	16-2
Corn Products	44-2	42-1	44-2
Cosden Oil	32-6	32-5	32-6
Crucible Steel	70	70	70
Cuba Am. Sugar	25-4	25-4	25-4
Davison Chemical	29-2	28-3	28-6
Del., Lack. & West.	139	138	138
Dodge Bros.	26-2	24-2	26-1
Dodge Bros. pfd	84	83-2	84
Dupont Powder	914	911-3	913-4
Elec. Power	18-2	17-3	18-2
Engineer Gold	19-4	12-4	12-4
Erie	23-4	23-1	23-4
Erie 1st pfd.	40-4	40-4	40-4
Famous Players	123-4	122-5	123
Fisher Body	83-4	82	83-4
Foundation Co.	67	62	66
Fleischmann Co.	46	44-6	45
General Asphalt	67-3	66-1	66-7
General Electric	236-4	213-4	236-2
General Motors	129	124-4	124
General Petroleum	65-2	64-7	65-2
Goodrich Rubber	50	47-4	50
Granby	19-1	18-1	19-1
Great Northern Ore	19-2	19-1	19-1
Great Northern pfd.	74-4	74-1	74-4
Gt. West Sugar	85-7	85-4	85-7
Gulf States Steel	76-2	76-2	76-2
Houston Oil	62	62-4	63
Howe Sound	38-6	37-4	37-6
Hudson Motor	65	63-4	64-7
Illinois Central	126	126	126
Imperial Oil	26-6	26-2	26-6
Inspiration	23-4	23-1	23-4
Intl. Comb. Eng.	54	51-3	53-7
Intl. Pete	24-6	24-3	24-5
Intl. Mer. Marine	8-2	8-2	8-2
Intl. Mer. Mar. pfd	36	33-4	36
Intl. Nickel	35-3	32-2	35-5
Intl. Tel. & Tel.	122-6	122-1	122-4
Kan. City South	41-6	41-5	41-6
Kennecott Copper	53-6	53-4	53-5
Lehigh Valley	81	80	81
Louisiana Oil	17-1	16-7	17-1
Louis. & Nash	137-1	137-1	137-1
Mack Truck	112-7	111-4	112-6
Manhattan Elec	74-5	74-3	74-3
Marland Oil	58-1	57-5	53
Mexican Seaboard	8	7-4	7-4
Miami	11-4	11-4	11-4
Miss. Pacific	32-2	32-4	39-9
Miss. Pacific pfd.	83-4	83	83
Montana Power	78	78	78
Montgomery Ward	63-4	62-7	63-2
Moon Motor	26-7	24	26-7
Motherlode	6	6	6
Motor Whsl	24	24	24
Nash Motors	53-6	53	55-2
National Biscuit	99-2	97-4	99-2
Natl. Cash Reg	43	42-6	43-7
Natl. Dairy Prod.	62	61-6	61-6
National Lead	148-4	143-4	148-4
Norfolk & West	146-5	146-4	146-6
North American	50-3	49-4	50-2
Northern Pacific	72	71-3	73
N.Y. Central	126-7	126	126-7
N.Y., N.H. & Hart.	40-2	38	40-9
N.Y., Ont. & West	23-4	23-5	23-6
Packard Motor	36-2	36	36-1
Pacific Oil	51-4	51-2	51-3
Pan American	70	70	70
Pan American "B"	71-6	70-7	71-2
Pennsylvania R.R.	52-4	52	52
People's Gas	121-4	121-4	121-4
Pere Marquette	97-1	96-3	97-1
Phil. Reading Coal	27-4	27	27-2
Phillips Pete	46	46	46
Pierce Arrow	26-1	24	26-1
Producers & Ref.	13-5	13-5	13-5
Pullman Co.	174-5	170-4	174-2
Pure Oil	28-2	28	28-1
Radio	45-1	44	44-3
Rail. Steel Spring	64-2	64-3	64-2
Ray Cons	13-4	13-3	13-4
Reading	58-6	58-5	58-3
Rep. Iron & Steel	49-7	49	49-7
Royal Dutch	53-5	53-5	53-6
Savage Arms	50	50	50
Schultz	46-4	46-4	46-4
Sears Roebuck	47-4	47-4	47-4
Shell Union	25-7	25-6	25-7
Sinclair Cons.	22	22-5	22-5
Southern Pacific	100-2	100	100
Southern Railway	114-7	114-4	114-7
Standard Gas	34	33-4	34
Standard Oil, Cal.	58-5	58-1	58-1
Standard Oil, N.J.	44-5	44-5	44-5
Standard Oil, N.Y.	32-7	32-7	32-7
Standard Oil, Ind.	45-3	45-3	45-2
Stewart Warner	73-3	71-4	73-3
St. Louis & S. Fran.	93	91-4	93
Stromberg Carb.	61-2	60-4	60-4
Studebaker	53	51-2	52
Stutz Motor	29-4	28	29-4
Tennessee Copper	11-5	11-5	11-5
Texas Co.	54-1	53-3	54-1
Texas Gulf Sulphur	126-4	124	126
Texas Pacific R.R.	54-4	54-4	54-6
Texas Pac. C. & O.	15-1	14-5	14-6
Timken Roller	50-6	50	50-4
Tobacco Prod.	98-6	96-4	99-5
Tobacco Prod. "A"	108-7	108-7	108-7
Transcont. Oil	3-7	3-7	3-7
Union Pacific	147-6	147	147-6
U.S. Cast I. Pipe	169-6	167	168-6
U.S. Ind. Alco.	52-6	51-4	52-6
U.S. Rubber	56-5	54	56-3
U.S. Steel	124-3	122-4	124
Universal Pipe	18-4	18-4	18-4
Vanadium	34-1	34-1	34-1
Wabash	72-7	72-7	72-7
Western Union	143-6	143-6	143-6
Western Union	37	37	37
Westing. Elec.	67-9	67	67
White Motor	56-4	55-3	56-4
Willys-Overland	24-2	23-7	24-2
Willys-Overland pfd.	63-4	63-4	63-4
Woolworth	146	144-4	146
Writh. Pump	31-4	28-4	31-2
Ygston Sh. & Tu.	79-6	72-6	73-6

FOREIGN EXCHANGE

NEW YORK, June 2.—Foreign exchanges irregular. Quotations in cents: France—3.26, cables 3.26½. Italy—3.44, cables 3.46. Belgium—3.52. Germany—23.80. Holland—40.14. Norway—21.89. Sweden—26.73. Denmark—26.40. Switzerland—19.36½. Spain—15.63. Greece—1.26. Poland—.09. Czechoslovakia—2.96. Jugo-Slavia—1.76½. Austria—14.128. Rumania—4.34½. Argentina—40.26. Brazil—15.16. Tokio—47.00. Shanghai—72.00. Montreal—100.06½.

STERLING EXCHANGE

NEW YORK, June 2.—Sterling exchange irregular. Demand 483¾, cables 484¾. 60-day bills on banks 482.

At Victoria

Buying 464; selling 467.

CHANGES FRACTIONAL IN INACTIVE MARKET

Lack of Buying Power Displayed in Winnipeg Wheat During Sluggish Session

WINNIPEG, June 2.—Apart from moderate sales to exporters and houses with Eastern interests, the wheat market here today lacked buying power and was inactive, with only fractional price changes. The close ranged from ⅛ to ⅝ cent lower, with July at 147¾ and October at 129⅞. There was some spreading business in evidence. Crop conditions throughout Western Canada continued excellent. There was no feature to the coarse grain markets, trading being on a car lot basis.

Contract grades of cash wheat were in fair demand early in the session, but the demand was quickly satisfied and spreads at the close showed a loss of ¼ to ½ cent. Cash coarse grains continued inactive.

	Open	High	Low	Close
Wheat—				
July	147⅝	148½	147	147¾
Oct.	130½	130⅞	129⅝	129⅞
Oats—				
July	48⅝	48⅞	48½	48⅝b
Oct.	46	46	45⅝	45⅞
Barley—				
July	63½	63½	62½	62½b
Oct.	62½	..	..	62½
Flax—				
July	192½	192½	188⅝	190
Oct.	195	196	191	194½
Rye—				
July	55⅞	56⅝	54⅝	55b
Oct.	57	57	55⅞	56b

Cash Prices

Wheat—1 nor., 149¼; 2 nor., 145¼; 3 nor., 140¼; No. 4, 132¾; No. 5, 121¼; No. 6, 105¼; track, 148¾; screenings, $3 a ton.

Oats—2 cw., 49⅝; 3 cw., 45⅝; extra 1 feed, 45¼; 1 feed, 43½; 2 feed, 40⅝; rejected, 37⅞; track, 48⅝.

Barley—3 cw., 62¾; 4 cw., 60; rejected, 58; feed, 57; track, 62.

Flax—1 nwc., 188; 2 cw., 184; 3 cw., 170; rejected, 160; track, 187⅝.

Rye—2 cw., 83½.

Spokane Stocks

(From Northwest Mines Investment, through R. F. Castle & Co.)

	Bid	Asked
Ajax	27½	.31
Amberg'a	.12	.16
Caledonia	07½	
Callahan Zinc-Lead	1.60	2.00
Gladstone Mountain	.24¾	35¼
Goldsmith	.18	.21
Hecla	16.00	
Leadamalt	.08	.10
Lucky Jim	.12½	.14½
Marsh Cons.	.03	.03⅝
Premier Gold	2.10	2.20
Richmond Cons.	.07½	.08⅝
Sherman Lead	.17¾	.20
Silversmith	.48	.49½
Standard	.07	.16
Stratton	.28	.32
Sunshine	.22	.25
Tamarack	.34	.40
Western Union	.03⅝	.04½

Calgary Oil Stocks

(Supplied by R. P. Clark & Co. by direct private wire)

	Bid	Asked
Alberta Pac. Consolidated	.40	.50
Advance	.55	.60
Alberta Associated		1.00
British Dominion	.70	.75
Big Chief	.10	
Cooper Nanton	1.10	
Cherokee	.40	.50
Dalhousie	3.25	3.50
Great West	1.10	1.25
Illinois Alberta	1.70	1.75
Highland	.50	.55

Gain in Deposits Made By Bank of Montreal

Large Increase in Savings Accounts Results in Growth in Total Deposits From $608,851,114 to $632,412,154 in Six Months' Period—Larger Current Loans Reflect Improved Trade Conditions

That the general business of the country is on the up-grade is reflected by the semi-annual statement of the Bank of Montreal. The report, which is for the six months to April 30, is now going forward to shareholders. At the last annual meeting Sir Vincent Meredith, the president, stated that there were then indications of better business conditions. This has proved to be the case, and as a result the many customers of the Bank have been able to profitably use increased accommodation. This tendency is reflected in the substantial growth in current loans and in a reduction in holdings of investment securities.

Equally satisfactory is the increase in savings deposits, a particularly gratifying feature in a bank which has such a complete chain of branches across the entire country.

The statement, appearing as it does at the reopening of navigation, comes at an opportune time, and is certain to bring increased confidence in the whole Canadian situation.

Assets and Liabilities

The general statement of assets and liabilities shows total assets of $749,132,357, up from $718,194,797 at the corresponding period a year ago. Of this amount liquid assets are $406,780,203, equal to 60.33% of liabilities to the public, while holdings of gold and cash of $89,520,656 are equivalent to 13.27% of public liabilities. It is in current loans that the more active business conditions are reflected, and they now total $312,336,824, as against $263,397,582 a year ago. Of this amount current loans and discounts in Canada have gained to $227,325,605, from $211,096,703, and loans to cities, towns and municipalities are $25,982,091, as against $22,123,338. This increase in loans has been taken care of by a reduction in holdings of securities. The principal accounts in this section are Dominion and Provincial Government securities, $93,456,444, compared with $99,911,141; Canadian municipal securities and British, foreign and Colonial public securities, $33,599,867, as against $45,756,338.

It is the large gain in savings deposits which has brought total deposits up to $632,412,154, from $604,851,114. Of this amount savings deposits represent $489,464,334, and show an increase from $475,504,734.

Profit and Loss Account

With the improved trade conditions and the larger business handled, profits have also shown a tendency to increase. Profits for the six months amounted to $2,469,326, 8.25 per cent on the capital or 4.06 per cent upon The Capital, Rest and Profit Accounts of the Bank, as against $2,414,012 for the corresponding period in the previous year. This, added to the balance of Profit and Loss at the end of the last fiscal year, brought the total amount available for distribution up to $3,066,144. This was distributed as follows: Dividends, $1,795,002; provision for taxes, Dominion Government, $194,583; reservation for bank premises, $150,000; leaving a balance to be carried forward of $926,529, as against $596,788 at the end of the fiscal year.

President of Woolen Goods Association

MR. J. A. BURNS

Of Dunnville, Ontario, who was elected president of the Canadian Woolen and Knit Goods Manufacturers' Association at the annual meeting last week.

Winnipeg Grain Letter

(Supplied by R. P. Clark & Co., Ltd.)

WINNIPEG, June 2.—The market acted rather erratic today, but displayed a firm undertone. Trade volume was not large, but there appeared to be sufficient export buying and business for Eastern account to prevent any decline of note, although local crowd were bearish and were pressing sales, especially in October. Opening prices were unchanged to ½c lower, but the market quickly firmed up, and on the extreme bulge July prices were about 1c above the close yesterday. Outside interests very small, and it was difficult to hold the flurries, the market again selling off, closing around the bottom, being from ⅜ to ⅝c for the day. Liverpool closed ⅛ to ⅝ higher, being a little firmer than due. New York advices estimated overnight sales of Manitobas at around 300,000 bushels with indications that further business was being worked this a.m. Stocks in Europe are at very low points, and although shipments were large, it is predicted that the foreigner will be a steady buyer of wheat until their new crops are harvested. Excellent conditions continue throughout the Canadian West, being showery and cool, and while a few degrees of frost were recorded at a few points, it was not sufficient to cause any damage. There was a better early demand for cash wheat, and premiums on contract grades were quarter lower. The demand slackened off later, and premiums closed ¼c to ½c lower on the contract grades.

Coarse Grains: There was very little doing in oats and barley. Oats close ⅛ down and barley ⅜c to ¼c up. The rye market was erratic, with privileges up about 1c, with fair class of buying.

Flax: A little scattered liquidation by tired holders carried prices downward, final figures being 2½c lower.

Chicago Grain

(Supplied by B.C. Bond Corpn., Ltd.)

CHICAGO, June 2.—Wheat: Held firm throughout the fore part of the day, but encountered considerable pressure late, and prices dropped as holders were dislodged. Selling seemed to emanate largely from outside, some observers crediting to Winnipeg. Local bears also were said to be pressing their advantage. The run of news was favorable for the bulls, but volume of trade much of the session was small, and flurries were not followed. The seaboard confirmed sales of 1,000,000 to 1,250,000 bushels worked for export since late yesterday, largely Manitobas, and including a large cargo to Greece, one to Italy, and one to Portugal. Reports of semi-official nature, telling of marked damage to Winter wheat in Nebraska and Kansas were received, but had little effect. Cash premiums locally and at outside points were firm. Mills show more disposition to take contract grades at this time. Crop conditions in Europe are said to be more favorable, with the exception of Italy, where yields are expected to be much smaller than last year. The world's available supply of wheat and flour for week decreased 228,000. Wheat promises to move irregularly at this time as weather and crop news will play a big part in the trend, but believe that conditions warrant purchases on the breaks.

Corn: A firm undertone prevailed in corn, with some of the leading houses buying and short covering credited to local bears. Prices finished firm as a result. News developments were without especial change. Run of corn from country remained moderate, with the demand for the local offerings fair and the basis about steady. Pacific Coast was said to be after corn in some of the Western markets. Corn planting is nearing completion over the belt.

Oats: Finished a trifle lower. Trade was dull and the price swings within a narrow range. There was a little commission house absorption on weak spots that carried the offerings. Growing weather regarded as generally favorable for new crop oats.

Rye: Firmed with wheat early and then reacted in sympathy. Seaboard told of a little improvement in inquiry but failed to confirm any sales. Crop reports continue unfavorable in the main.

Victoria Stock Exchange

	Bid	Asked
Mining		
B.C. Silver	1.97	2.05
Dunwell Mines	1.87	2.00
Glacier Creek	.03	.03½
Gleaner		.50
Goldsmith	.17	.21
Hows Sound	22.00	25.00
Independence	.07	.10
Indian Mines	.04½	.06½
International Coal	.15½	.18
Lakeview		.04
Leadmith	.03	.08½
Lucky Jim		.13
Marmot Metals	.06	.10
Mainspring		.15
Porter-Idaho	.09	.11
Premier Mines	2.16	2.20
Richmond	.03½	.04
Relkirke		.04½
Silverado	.35	.50
Silver Crest Mines	.12	.15
Silversmith	.48½	.49½
Tarmine		.35
Victoria		.05
Oils		
B.C. Montana	.00⅝	.06½
Sales		

$0 Stewart Lands, 3.50, 25 Stewart Lands, 3.50; 100 Dunwell, 1.87, 150 Dunwell, 1.86, 300 Dunwell, 1.90, 200 Silversmith, 48½, 200 Silversmith, 49½, 500 Silversmith, 50, 100 Silversmith, 50, 1,000 Silversmith, 50, 500 Silversmith, 50, 500 Leadmith, .09½.

MONTREAL PRODUCE

MONTREAL, June 2.—Eggs, firm; butter, steady, and cheese, easy.

Cheese, finest Westerns, 18¼c; finest Easterns, 18c to 18½c.

Butter, No. 1 pasteurized, 34c to 34¼c.

Fresh eggs, extras, 36c; firsts, 34c. Quebec potatoes, $2.30.

MONTREAL STOCKS

(All Fractions in Eighths)

	Bid
Abitibi	73-1
Atlantic Sugar	24-7
Bell Telephone	136-1
Brazilian Trac.	36-7
Brompton Paper	31-4
Can. Cement com.	105
Can. Cement pfd.	113-4
Can. Car Fdy com.	37
Can. Car Fdy. pfd.	79-4
Can. S.S. com.	14-3
Can. S.S. pfd.	71-4
Can. Cottons	114
Can. Converters	91
Cons. M. & S.	311
Dominion Bridge	66-4
Dominion Glass	67-4
Dominion Textile	92-4
Howard Smith	44
Lake of Woods Milling	143-4
Laurentide Co.	88-6
Mackay Co.	136
Montreal Power	227-4
National Breweries	65
Ontario Steel	76
Ogilvie Milling Co.	178
Ottawa Power	97-5
Penmans, Ltd.	180
Shawinigan	143
Spanish River Pulp	99-7
Spanish River Pulp pfd.	110
Steel of Canada	101-4
Twin City Elec.	75

METAL MARKETS

NEW YORK, June 2.—Copper quiet; electrolytic, spot and futures, 13 3-4 to 13 7-8c. Tin irregular; spot and nearby, $60; futures, $58.50. Iron steady, unchanged. Lead steady, spot, $7.65. Zinc steady; East St. Louis, spot and futures, $6.95 to $7. Antimony, spot, $10.

At London

LONDON, June 2.—Standard copper, spot, £56 7s 6d; futures, £57 5s 6d; electrolytic, spot, £64; futures, £64 10s. Tin, spot, £262 17s 6d; futures, £261 17s 6d. Lead, spot, £29 10d; futures, £29 12s. Zinc, spot, £32 5s; futures, £32 15s.

FOREIGN BONDS

(Supplied by B.C. Bond Corpn., Ltd.)

	Bid	Asked
French 7s 1949	90⅞	90⅞
French 7½s 1941	67⅞	67⅞
French 5s 1943	102⅞	103⅞
Austrian 7s 1943	181	181⅞
German 7s 1949	104⅞	104⅞

VANCOUVER EXCHANGE

	Bid	Asked
B.C. Silver	2.03	2.10
Bayview		19
Bowena Copper		.03
Cork Province		.08
Daly-Alaska		.26
Douglas Channel		.01
Dunwell	1.88	1.95
Glacier		.10
Gladstone		.35
Granby		22.00
Hasselton Gold		.61½
Independence	.08⅝	.08½
Indian Mines	.05	.06
Int. Coal	.10	.15
L. & L.	.09⅝	.13
Lucky Jim		.17
Marmot Metals	.07	.08½
Premier	2.16	2.18
Porter-Idaho	.07½	.08½
Ruth Hope	.23	.32
Relkirke	.03	.04½
Silver Crest	.12½	.15
Silversmith	.48	.50
Surf Inlet		.69
Leadamalt	.08	.09
Richmond		.08½
Nat. Silver		.13
Athabaska Oil		.16
B.C. Montana	.00½	.06½
British Petroleum		.21
Maple Leaf		.20
Trojan Oil	.02½	.03½
B.C. Perm. Loan	102.00	..
B.C. Tel.	127.00	..
Gregory Tire	.20	..
B.C. Elec. P. and C.	161.50	..

Morning Sales—400 Silversmith at .50, 1,000 Leadamalt at .08⅝, 500 Silver Crest at .12⅝, 200 Premier at 2.16, 100 Porter-Idaho at .08; 1,000 at .07⅝; 1,000 Indian at .05½; 100 Dunwell at 1.91.

Afternoon Sales—1,000 L. & L. at .11, 500 Gladstone at .36; 500 at .35½; 50,000 B.C. Montana at .00½; 2,000 Independence at .08⅝; 200 at .09½; 1,000 at .08; 1,000 at .08⅝; 200 Premier at 2.12; 2,000 Ruth Hope at .29; 1,500 at .29; 1,000 at .30½; 500 at .31; 5,000 Trojan at .02½; 1,000 B.C. Silver at 2.2; 200 at 2.03; 200 at 2.05.

(Note—No session Thursday, King's Birthday.)

VICTORY AND WAR BONDS

(Supplied by R. P. Clark & Co., Ltd.)

Victory Loan, 5½%—Tax Free

Interest due—	Will Buy	Will Sell
1927, 1st June & Dec.	100.96	101.06
1933, 1st May & Nov.	104.72	104.78
1937, 1st June & Dec.	107.30	107.50
War Loan, 5%—Tax Free		
1931, 1st April & Oct.	101.05	102.05
1937, 1st Mar. & Sept.	103.25	104.25
(Payable New York)		
Victory Loan, 5½%		
1927, 1st May & Nov.	100.46	101.42
1932, 1st May & Nov.	102.22	103.22
1934, 1st May & Nov.	102.66	103.66
Dominion Loan		
1928, 15th April & Oct. 6%	99.90	100.90
1943, 12th April & Oct., 5%	101.45	102.45
1946, Mar. 1 & Sept. 1, 4½%	85.45	86.45
1944, 12th Ap. & Oct., 4½%	85.70	87.70
1954, 1st Feb. & Aug. (C.N.R.), 5%	105.00	

Add accrued interest to date.
1927, 1937, 1 day, .015 per $100
1927, 1932, 1933, 1934, 29 days, .485 per $100
1928, 1943, 48 days, .653 per $100
1944, 48 days, .561 per $100.

MONEY MARKETS

LONDON, June 2.—Money 4 3-4 per cent. Discount rates: short bills, 4 5-16 per cent; three months' bills, 4 5-16 per cent.

At New York

NEW YORK, June 2.—Call money easy; high, 4 1-2; low, 4; ruling rate, 4; closing bid, 4; offered at 4 1-4; last loan, 4; call loans against acceptances, 4. Time loans steady; mixed collateral, 60-90 days, 4; 4-6 months, 4. Prime commercial paper, 4.

SILVER MARKETS

NEW YORK, June 2.—Bar silver 68 1-8c. Mexican dollars, 49 7-8c.

At London

LONDON, June 2.—Bar silver 30 1-8d per ounce.

Bond Houses to Close

All bond houses will be closed from 12 noon today, for the King's birthday.

BANK CLEARINGS

Victoria bank clearings for the week ending Wednesday total $1,805,231, according to the figures issued by the Clearing House at noon. For the corresponding week of last year the clearings amounted to $2,244,642.

Dow Jones' Averages

40 bonds, 95.29; off .05.
20 industrials, 142.30; off 1.13.
20 railways, 109.46; off .77.

American Flyer Dies In Mid-Air Collision

PENSACOLA, Fla., June 2.—Ensign L. S. Schmidt was killed today when his plane collided with one piloted by Lieutenant H. S. Ingersoll in mid-air. Lieut. Ingersoll saved himself from a drop of 2,000 feet by releasing his parachute and dropping into the bay, where he was rescued.

BANK OF MONTREAL

Statement of the result of the business of the Bank for the half year ended 30th April, 1926

Balance of Profit and Loss Account, 31st October, 1925		$ 596,786.31
Profits for the half year ended 30th April, 1926, after deducting charges of management, and making full provision for all bad and doubtful debts		2,469,326.28
		$3,066,114.59
Quarterly Dividend 3 per cent. paid 1st March, 1926	$897,501.00	
Quarterly Dividend 3 per cent. payable 1st June, 1926	897,501.00	
	$1,795,002.00	
Provision for Taxes Dominion Government	194,583.50	
Reservation for Bank Premises	150,000.00	
		2,139,585.50
Balance of Profit and Loss carried forward		$926,529.09

GENERAL STATEMENT, 30th APRIL, 1926

LIABILITIES

Capital Stock		$29,916,700.00
Rest	$29,916,700.00	
Balance of Profits carried forward	926,529.09	
	$30,843,229.09	
Unclaimed Dividends	15,870.07	
Quarterly Dividend, payable 1st June, 1926	897,501.00	
		31,756,600.16
		$ 61,673,300.16
Notes of the Bank in circulation	$ 41,674,442.00	
Deposits not bearing interest	134,713,173.45	
Deposits bearing interest, including interest accrued to date of statement	489,464,334.27	
Deposits made by and Balances due to other Banks in Canada	2,472,278.44	
Balances due to Banks and Banking Correspondents elsewhere than in Canada	5,762,369.59	
Bills Payable	61,426.49	
		674,148,024.24
Letters of Credit outstanding		12,581,897.90
Liabilities not included in the foregoing		729,134.82
		$749,132,357.12

ASSETS

Gold and Subsidiary coin current		$ 30,695,395.53	
Dominion notes		43,825,260.75	
Deposit in the Central Gold Reserves		15,000,000.00	
Deposits made with and Balances due from other Banks in Canada	$ 148,397.03		
Balances due by Banks and Banking Correspondents elsewhere than in Canada	17,224,879.98		
Call and Short (not exceeding thirty days) Loans in Canada, on Bonds, Debentures and Stocks, and other securities of a sufficient marketable value to cover	17,713,425.06		
Call and Short (not exceeding thirty days) Loans in Great Britain and United States, on Bonds, Debentures and Stocks, and other securities of a sufficient marketable value to cover	124,783,231.29		
		159,869,933.36	
Dominion and Provincial Government Securities not exceeding market value		93,456,444.71	
Railway and other Bonds, Debentures and Stocks not exceeding market value		3,566,104.06	
Canadian Municipal Securities, and British, Foreign and Colonial Public Securities other than Canadian not exceeding market value		33,599,867.70	
Notes of other Banks		2,776,474.00	
United States and other foreign currencies		1,259,374.65	
Cheques on other Banks		22,731,348.63	
			$406,780,203.39
Current Loans and Discounts in Canada (less rebate of interest) after making full provision for all bad and doubtful debts	$227,325,605.22		
Loans to Cities, Towns, Municipalities and School Districts	25,982,091.67		
Current Loans and Discounts elsewhere than in Canada (less rebate of interest) after making full provision for all bad and doubtful debts	56,334,269.38		
Non-current Loans, estimated loss provided for	2,694,857.90		
		312,336,824.17	
Bank Premises at not more than cost (less amounts written off)		11,950,000.00	
Real Estate other than Bank Premises		916,340.74	
Mortgages on Real Estate sold by the Bank		1,338,704.42	
Liabilities of Customers (See Letters of Credit (as per Contra)		12,581,897.90	
Deposit with the Minister for the purposes of the Circulation Fund		1,282,241.10	
Shares of and loans to controlled companies		1,414,029.28	
Other Assets not included in the foregoing		532,116.12	
			$749,132,357.12

NOTE—The business of the Bank in Paris, France, and in San Francisco, U.S.A. is carried on under the name of local incorporated companies and the figures are incorporated in the above General Statement.

NOTE—Bonds of the Merchants Realty Corporation to the extent of $2,582,000.00 secured on premises leased to the Bank, are in the hands of the public. These bonds do not appear in the above Statement as the Bank is not directly liable thereafter.

VINCENT MEREDITH, President.
FREDERICK WILLIAMS TAYLOR, General Manager.

WE OWN AND OFFER
Subject to Change in Price
$50,000 United States of Brazil
6½% Bonds Due 1st October, 1957
Price on Application

REAL ESTATE BOARD NAMES COMMITTEES

New Policy Adopted in Having Standing Bodies to Deal With Subjects That May Arise

The Real Estate Board has adopted the method this year of having a number of standing committees to deal with questions that may from time to time come up and require investigation. Accordingly, at the meeting of the board yesterday these committees were named as follows:

Succession duties, Messrs. A. R. Wolfenden, F. E. Winslow and R. H. B. Ker; membership, Messrs. J. C. Bridgman and H. C. Holmes; valuations and appraisals, Messrs. James Forman, F. B. Pemberton, A. R. Wolfenden and H. W. Patterson; zoning and town planning, Messrs. A. Carmichael, F. Landsberg and H. C. Holmes; legislative, Mr. J. C. Bridgman; horticultural (botanical gardens), Messrs. F. B. Pemberton, J. H. Gillespie, J. C. Bridgman and A. Carmichael; educational survey (B.C.), Messrs. H. C. Holmes and J. H. Gillespie; rentals, Messrs. James Forman, J. H. Gillespie, R. H. Shanks, P. R. Brown, H. C. Coton, E. A. Eagel and J. J. Stewart; municipal, Messrs. J. H. Gillespie, R. H. B. Ker, D. Leeming, P. R. Brown and A. R. Wolfenden; finance, Messrs. F. E. Winslow, James Forman and J. C. Bridgman; entertainment, Messrs. F. Landsberg, A. Carmichael and C. S. Marchant; city manager, Messrs. D. Leeming, James Forman, J. H. Gillespie, F. Landsberg and H. C. Holmes; advertising, Messrs. A. Carmichael, R. H. B. Ker and R. G. Christy.

CONSTABULARY WIPE OUT MORO OUTLAWS

Philippine Campaign of Extermination Now Reported as Practically Completed

MANILA, June 2.—The band of Moro outlaws in Lanao province, Mindanao, against which the Philippine constabulary has been waging a campaign of extermination for the last two weeks, has been virtually wiped out.

This was the belief of officials today as reports were received from the fighting district showing that the last three days of the campaign have resulted in the killing of forty Moros and the wounding of nearly fifty others. The constabulary suffered no casualties during these three days.

140 Bandits Killed

Since the fighting began in Lanao a fortnight ago about 140 outlaws have been killed and many wounded, while the constabulary's losses have totalled seven killed and thirty-four wounded. Many of the Moro leaders are among the dead, while the remaining outlaws have been scattered into small groups. The Moros' power of resistance has been reduced to a minimum by the loss of their arms and ammunition.

The Lanao operations were undertaken under orders from Governor-General Leonard Wood after the Moros had been terrorizing the peaceful inhabitants of the district around their mountain strongholds and had rejected offers of peace made during recent months by Governor Wood and the governor of Lanao province. The present phase of the campaign opened four days ago when twenty-three Moros were killed in the capture of one of their principal forts.

BANK STREET SCHOOL RECEIVES PORTRAIT OF KING GEORGE V

A pleasing little ceremony took place yesterday afternoon at Bank Street School, at which a handsome picture of His Majesty King George V was presented to the school by members of the Dr. O. M. Jones Chapter, I.O.D.E. This beautiful picture was given to commemorate the fifty-ninth birthday of His Majesty, and makes a splendid addition to the collection of pictures which the Dr. O. M. Jones Chapter has presented to its adopted school.

All the children assembled for the occasion and sang for the opening number, "O Canada." A children's hymn was then sung by all, and after the presentation of the picture three cheers were given for His Majesty, and the afternoon closed with the singing of the National Anthem.

Student Found Dead

SEATTLE, June 2.—Miss Carmel Rust, twenty-five years old, of Yakima, Wash., a post-graduate student in the University of Washington, was found dead in a downtown rooming house here today. Gas flowed from a jet. Inquiry to determine whether death was accidental was ordered.

at the Zero hour

of the afternoon, in office or home, there is nothing so refreshing and so invigorating as a cup of tea.

But it must be good tea.

It should be

NABOB TEA

"TEA AS IT SHOULD BE"

2-98

Veteran Missionary Receives LL.B. Degree

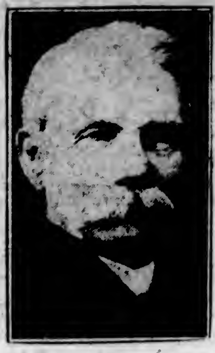

THE REV. JOHN MACLEAN

Veteran missionary among the Indians of the Western Provinces, who received the degree of LL.B. at Winnipeg. He started his studies for the degree nearly forty years ago.

NEW ARRIVAL FEELS ASSURED OF OUTLOOK

Mr. A. Ravedanor, From Milwaukee, Invests Heavily in Victoria Real Estate

A late arrival in the city to become deeply interested in the real estate situation here is Mr. Avery Ravedanor, formerly of Milwaukee. At the meeting of the Real Estate Board yesterday he was made a member of that organization. He has been in the realty line for some time in Milwaukee and last Fall came back here and bought heavily at the city sale of lots. Now Mr. Ravedanor has taken up his residence here and is adding to his holdings in the city.

He is enthusiastic over the outlook for Victoria and seems content to confine himself at the present time largely to the buying line. He looks forward to a decided movement in the direction of real estate here and does not regard his investments as speculation. The increase in value is assured, he feels.

NEW FASCIST EDICT HITS ORGAN GRINDERS

Italians in This Industry to Be Refused Passports From Country —Monkeys Vanishing

LONDON, June 1.—We have not, since the war, seen much of the Italian organ-grinder or his monkey; and now that he is to be refused a passport from Italy on the ground that his performance derogates from the dignity of Fascist Italy, we shall not see him at all.

Before the war there were 700 or 800 Italians, with their hurdy-gurdies, seeking their livelihood in London and Greater London, but today, says Mr. Luigi Pesaresi, whose firm has been making piano-organs in Clerkenwell for fifty years, there are not more than about three or four left. Those who returned from the war opened little restaurants and fruit shops, or took to some regular form of labor, like asphalt and mosaic paving.

200 Englishmen Playing

The new edict would not prevent Italian organ grinders from coming here, if they wished to, for they would never think of advertising their occupation by bringing to England the soft and mellow instruments they play in kinder climates. For this country, Mr. Pesaresi explained, on account of the noise and climate, a louder and stronger instrument has to be made, "and we turn everything out," he said, "from British materials."

At the present time there are something like 200 unemployed Englishmen playing piano-organs in the streets of London. People have an idea that they can get about a pound a day, but they do not, such a return is exceptional.

No More Monkeys

"There is no fear," he went on to say, "that monkeys and dancing bears will till the streets again. Monkeys are practically dead to the world so far as piano-organs are concerned, and dancing bears, which their owners used to keep downstairs in their cellars, disappeared altogether with the last century."

"And how," he was asked, "has popular taste in tunes changed?"

"If a fox trot or a selection from a new revue is popular it is, of course, included," he said, "but you can invariably rely on three or four of the old tunes being still required. Selections from 'Trovatore,' 'Aida,' 'Semiramide,' the old Sousa marches, and waltzes like 'The Blue Danube' and 'Les Roses,' are still just as popular as they always were. A few months ago I produced a piano-organ with the old music hall airs, 'Where Did You Get That Hat?' 'After the Ball Is Over,' 'Daisy Bell,' 'Soldiers of the Queen' and others that were the rage thirty or forty years ago; and we still record ballads like 'Sally In Our Alley,' 'Annie Laurie' and 'The Vacant Chair.'"

Crystal Garden Carnival Left $1,036 Adverse Balance

Mayor Pendray has received from Mr. B. Russell Ker, chairman of the committee of the Crystal Garden Carnival last June, a statement of the accounts, as follows:

	Gross Receipts	Gross Expend.
Aquatic sports	$ 952.05	$ 1,738.22
Carnival dance	516.50	232.75
Concessions	234.75	324.81
Decorations	....	625.00
Dominion Day sports	254.20	375.21
Entertainment of guests	....	222.61
Firemen's sports	....	354.75
Headquarters' expenses	....	2,075.12
Music	....	1,455.00
Opening ball	708.00	799.02
Pageant	5,158.07	6,234.27
Parade	314.00	3,571.54
Princess' ball	256.75	489.20
Programmes	280.00	51.07
Publicity, foreign	....	229.05
Publicity, local	....	125.00
Queen contest	9,098.09	3,724.93
Sacred concert	461.99	555.29
Swimming Club	2,651.00	1,415.38
Rose show	....	125.00
Accounts paid in cash	240.50	....
Refund, F. H. Allwood	28.70	....
Outstanding credits	520.00	....
Carnival dance, Apr. 2	1,122.05	....
To balance	1,036.22	....
	$24,312.48	$24,312.48

Accompanying was a memorandum of the carnival's history.

DAVID SPENCER, LIMITED

BEST QUALITIES — Store Hours—9 A.M. to 6 P.M. Wednesday to 1 P.M. — SUPERIOR VALUES

Annual June Sale of Silks

Offering Thousands of Yards of Finest Silken Fabrics at Attractive Prices

This Sale of Silks, coming early in June, when all the Summer is before you, gives you an opportunity to purchase more extensively than you might otherwise do if the prices were not so low. The Silks are of finest texture, the colorings in keeping with present fashions, the weights according to your needs.

5,000 Yards of 29-Inch Spun Silk, Specially Bought for Our June Sale, a Yard, 69c

A Spun Silk of first-grade quality, and shown in a variety of colors as well as white and natural. This is an opportunity to get a dress or blouse length at a bargain. At, a yard, **69¢**

36-Inch Hand-Embroidered Gold Tinsel Satin; Regular Price, $15.50 a Yard; On Sale for $4.75

A superior quality Blue Satin that is hand-embroidered in gold. A wonderful bargain. Regular price, a yard, $15.50. On sale for **$4.75**

Figured Crepes; Regular Price, a Yard, $1.98; On Sale for 98c

Figured Crepes in various colors and designs suitable for dresses. All remarkable value at the price. Regular $1.98. On sale for **98¢**

33-Inch Natural Pongee; On Sale, a Yard, 49c

33-Inch Natural Pongee, ideal for lingerie, draperies, etc.; of clean, even weave and free from filling. On sale, a yard **49¢**

36-Inch Stripe Rep; Regular Price, a Yard, $1.98; On Sale, a Yard, 69c

36-Inch Stripe Rep, a heavy silk and cotton mixture, patterned with broad stripes; very durable, and on navy, red, grey, fawn and maize grounds. Regular, a yard, $1.98, for **69¢**

36-Inch Black Duchesse; Regular Price, $1.98 a Yard, for $1.29

A handsome Black Satin, 36 inches wide, with a rich sheen, and very durable. On sale, a yard **$1.29**

50-Inch Figured Voile; Regular Price, a Yard, $3.50, for $1.49

An ideal fabric, and will make up into a smart, inexpensive dress; fine in texture, white with colored patterns. Regular $3.50 a yard. On sale for **$1.49**

33-Inch Colored Pongee, on Sale, a Yard, 59c

A Pongee suitable for dresses, lingerie, draperies, etc. Shown in shades grey, rose, navy, brown and green. On sale, a yard **59¢**

40-Inch Silk Georgette, on Sale, a Yard, $1.98

Silk Gorgette, a quality suitable for dresses, and one hundred and fifty shades to select from. On sale, a yard **$1.98**

50-Inch Bordered Crepes; Regular Price, a Yard, $3.75; On Sale for $1.98

Smart-looking Crepes for dresses, and shown in fawn, navy, green and grey grounds. Regular price, a yard, $3.75, for **$1.98**

40-Inch Figured Crepes de Chine; Regular Price to $9.75; On Sale, a Yard, $2.98

High-grade Silks in various colorings and designs, and suitable for dresses, tunics or scarves. Regular, a yard, to $9.75, for **$2.98**

54-Inch Wool-Back Satin, Regular, a Yard, $7.95, for $5.95

A superior grade Coat Satin of rich appearance; black only, and great value. On sale, a yard **$5.95**

38-Inch Canton Crepe, on Sale, a Yard, $1.98

38-Inch Canton Crepe, a mixture of silk and wool; good grade and makes up well; green, fawn and navy. On sale, a yard **$1.98**

Plain and Fancy Silks, Regular to $9.75, for $1.98

Broken lines from our regular stock, including Figured Georgette, Tinsel Ninons, Satin-Back Duvetyn and Fancy Satins. Regular prices to $9.75, for **$1.98**

36-Inch Striped Satin, Regular Price, a Yard, $5.95, for $1.98

This is an excellent weight Satin for coats and will make up well; bright finish. Black only. Great value, a yard **$1.98**

—Silks, Main Floor

Girls' White Cotton Princess Slips, $1.25 to $2.50

White Cotton Slips, trimmed with lace or embroidery, built-up or opera straps. Sizes for 4 to 16 years. A new shipment, ranging in price from **$1.25** to **$2.50**

—Children's Wear, 1st Floor

Girls' Bloomers

Of Crepe and Cotton

50c and 65c

Colored Crepe Bloomers, with elastic at waist and knees, well made and finished; shown in mauve, orange, yellow and pink. Sizes for 6 to 12 years. Special, a pair, **50¢**

Cotton Bloomers, trimmed with embroidery at knees, finished with elastic at waist. Sizes for 6 to 12 years. Special **65¢**

Children's Wear, 1st Floor

Women's Knitted Ensemble Suits

Featuring the Season's Most Popular Styles, With Prices Ranging From

$42.00 to $59.75

In this new display of Knitted Suits you are shown the latest popularities of the season. The Suits are suitable for street, sports or travelling wear, and are decidedly handsome.

The Dresses are in two-tone effect, matching the coats, straight or flare style, with long sleeves and convertible collars. The coats are straight, and are trimmed with clipped wool. Shades are almond and sand, dawn and white, sand and brick, brown and sand, and sand and biscuit. Very choice, and good values for **$42.00** to **$59.75**

—Mantle Department, 1st Floor

The Bathing Season Opens With

All-Wool Suits

At Popular Prices

Jantzen Bathing Suits, all-wool, rib knit, in shades of paddy, black, peacock, pansy, cardinal and orange. At **$5.75**

Flash Bathing Suits, all-wool, rib knit; shown in a good selection of plain shades. At **$4.50**

Monarch Knit Bathing Suits, all-wool quality, in shades of orange, black, Oriental blue, jockey red and emerald. At **$3.75**

Universal Knit All-Wool Bathing Suits, in orange, paddy, cardinal, peacock and pansy. At **$3.75** and **$2.98**

All Sizes From 34 to 44.

—Whitewear, 1st Floor

Girls' Cotton Crepe Nightgowns

Nightgowns of plain colored cotton crepe, slip-over style, daintily trimmed stitching and lace. Shown in yellow, blue, mauve and pink. Sizes for 6 to 14 years. Special at **$1.50**

—Children's Wear, 1st Floor

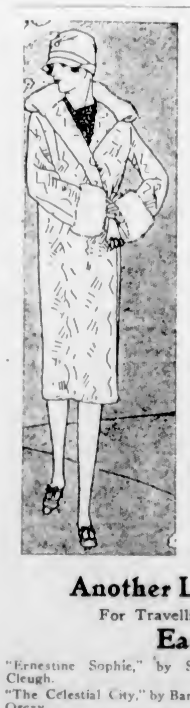

Knitted Coats

A New Importation And Good Values for

$13.90 to $27.90

Handsome Knitted Coats, in models that are winning favor on two continents. They are in straightline effect, trimmed with clipped wool at collars and cuffs; others with band at hem. Your choice of attractive mixtures or plain shades. Especially attractive values for ...... **$13.90** to **$27.90**

—Mantle Department, 1st Floor

Another List of New Novels

For Travelling or Vacation Reading

Each, $2.00

"Ernestine Sophie," by Sophia Cleugh.

"The Celestial City," by Baroness Orczy.

"What Is to Be," by J. C. Snaith.

"The Final Count," by Sapper.

"Pine Creek Ranch," by Harold Bindloss.

"Shepherds," by Marie Conway Omber.

"Afternoon," by Susan Ertz.

—Books, Lower Main Floor

Albion Shoes For Men At $7.50

Represent the Utmost Value at the Price

This famous English Shoe, shown in a very large range of styles and leathers—Boots, Oxfords, Brogues. Try a pair once. All styles one price, **$7.50**

—Men's Shoes, Main Floor

Summer Shoes for Boys

Mulehide Boots, with extra heavy crepe rubber soles; unequalled for wear.

Sizes 1 to 5½. Special, **$2.75**

Sizes 11 to 13½. Special at **$2.45**

Boys' Brown Canvas Oxfords, with leather soles, leather toecaps and strap; cool and comfortable.

Sizes 1 to 5½ at **$2.25**

Sizes 11 to 13½ at **$1.95**

Boys' Crepe Rubber Sole Boots of brown canvas, moccasin vamp. Sizes 11 to 5, at **$1.45**

—Boys' Shoes, Lower Main Floor

Men's Underwear

At Special Prices Today

Men's Natural Balbriggan Combinations, short sleeves and knee length or long sleeves and ankle length. All one price, a suit, **$1.25**

Shirts and Drawers, long sleeves and ankle length, a garment **75¢**

Short sleeves and knee length, a garment **65¢**

Men's White Porous Knit Combinations, short sleeves and knee length, a suit **$1.00**

White Fibre Silk Athletic Combinations, cool and comfortable; no sleeve and crotch length. Special, a suit **$2.25**

—Men's Furnishings, Main Floor

Men's Sweaters

Canadian and Imported Makes—All Popular Styles

Men's Pull-Over and Sweater Coats, fancy designs, assorted colors and patterns; Canadian and imported brands. Priced from **$3.75** to **$8.50**

Lumberjack Blouses, made of imported all-wool Scotch flannels, light checks and fancy designs; newest styles for sports wear. Priced from **$4.75** to **$7.75**

Men's Lumberjack Sweaters, all-wool, with tight ribbed bottom; new patterns and colors.

Shawl collar style at **$7.95**

V-neck style at **$6.95**

—Men's Furnishings, Main Floor

Men's English Flannel Pants

Special, a Pair, $4.95

Men's All-Wool English Flannel Pants, medium and dark shades, and just the right weight for Summer sports wear; well tailored, neat in appearance, and great values for **$4.95**

—Men's Clothing, Main Floor